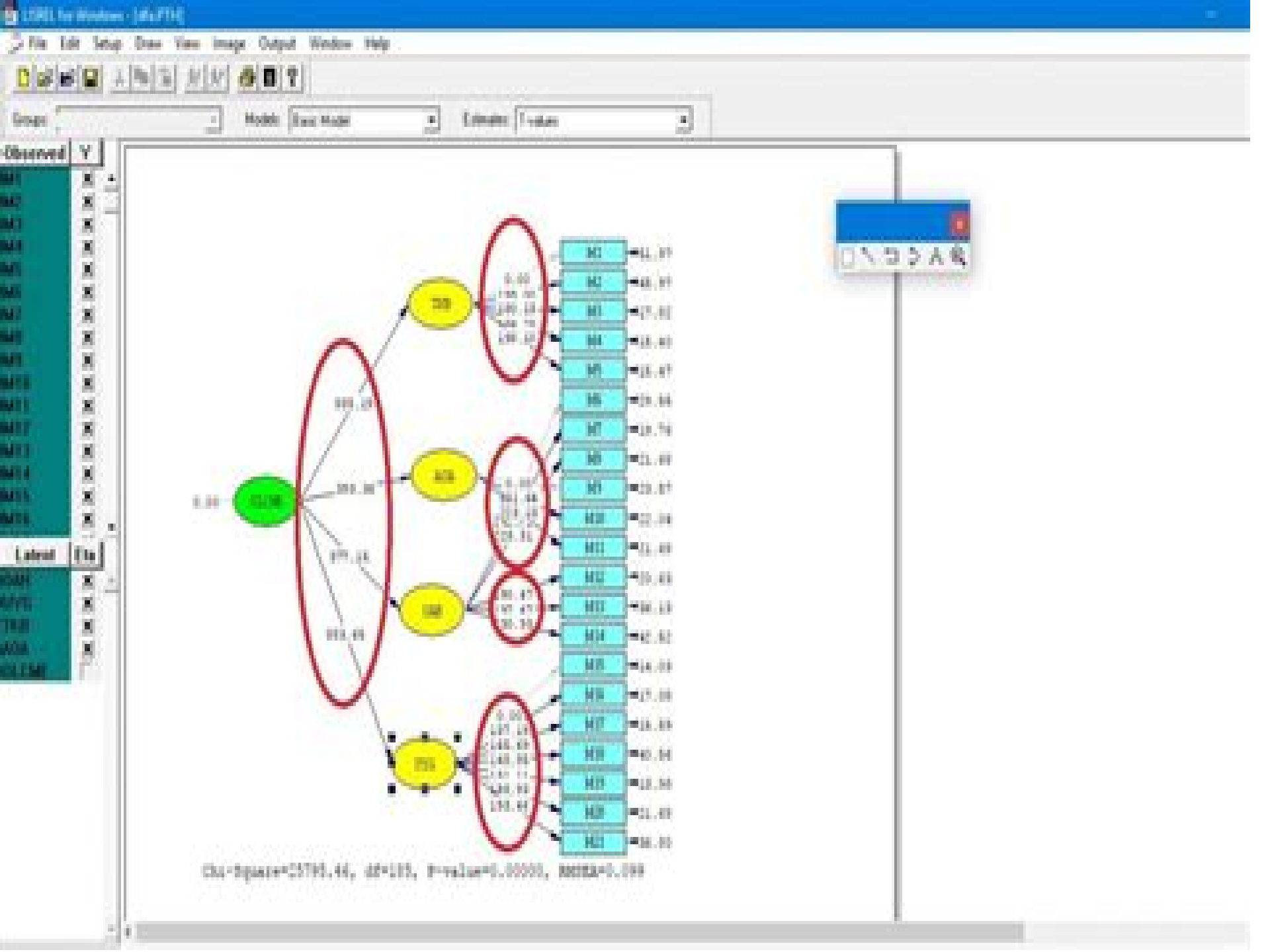
File Edit Setup Draw View Image Output Window Help
Groups
Models
Estimates
Observed
Latent
Eta

Manual Lisrel

K. G. Jöreskog,Dag Sörbom

Manual Lisrel:

A First Course in Structural Equation Modeling Tenko Raykov,George A. Marcoulides,2012-08-21 In this book authors Tenko Raykov and George A Marcoulides introduce students to the basics of structural equation modeling SEM through a conceptual nonmathematical approach For ease of understanding the few mathematical formulas presented are used in a conceptual or illustrative nature rather than a computational one Featuring examples from EQS LISREL and Mplus A First Course in Structural Equation Modeling is an excellent beginner s guide to learning how to set up input files to fit the most commonly used types of structural equation models with these programs The basic ideas and methods for conducting SEM are independent of any particular software Highlights of the Second Edition include Review of latent change growth analysis models at an introductory level Coverage of the popular Mplus program Updated examples of LISREL and EQS Downloadable resources that contains all of the text s LISREL EQS and Mplus examples A First Course in Structural Equation Modeling is intended as an introductory book for students and researchers in psychology education business medicine and other applied social behavioral and health sciences with limited or no previous exposure to SEM A prerequisite of basic statistics through regression analysis is recommended The book frequently draws parallels between SEM and regression making this prior knowledge helpful Structural Equation Modeling Bruce H. Pugesek,Adrian Tomer,Alexander von Eye,2003-01-23 Structural equation modelling SEM is a technique that is used to estimate analyse and test models that specify relationships among variables The ability to conduct such analyses is essential for many problems in ecology and evolutionary biology This book begins by explaining the theory behind the statistical methodology including chapters on conceptual issues the implementation of an SEM study and the history of the development of SEM The second section provides examples of analyses on biological data including multi group models means models P technique and time series The final section of the book deals with computer applications and contrasts three popular SEM software packages Aimed specifically at biological researchers and graduate students this book will serve as valuable resource for both learning and teaching the SEM methodology Moreover data sets and programs that are presented in the book can also be downloaded from a website to assist the learning process **Measurement, Design, and Analysis** Elazar J. Pedhazur,Liora Pedhazur Schmelkin,2013-04-15 In textbooks and courses in statistics substantive and measurement issues are rarely if at all considered Similarly textbooks and courses in measurement virtually ignore design and analytic questions and research design textbooks and courses pay little attention to analytic and measurement issues This fragmentary approach fosters a lack of appreciation of the interrelations and interdependencies among the various aspects of the research endeavor Pedhazur and Schmelkin s goal is to help readers become proficient in these aspects of research and their interrelationships and to use that information in a more integrated manner The authors offer extensive commentaries on inputs and outputs of computer programs in the context of the topics presented Both the organization of the book and the style of presentation

allow for much flexibility in choice sequence and degree of sophistication with which topics are dealt **LISREL 8** K. G. Jöreskog,Dag Sörbom,1996 **A Beginner's Guide to Structural Equation Modeling** Randall E. Schumacker,Richard G. Lomax,2004-06-24 The second edition features a CD with all of the book s Amos EQS and LISREL programs and data sets new chapters on importing data issues related to data editing and on how to report research an updated introduction to matrix notation and programs that illustrate how to compute these calculations many more computer program examples and chapter exercises and increased coverage of factors that affect correlation the 4 step approach to SEM and hypothesis testing significance power and sample size issues The new edition s expanded use of applications make this book ideal for advanced students and researchers in psychology education business health care political science sociology and biology A basic understanding of correlation is assumed and an understanding of the matrices used in SEM models is encouraged

Handbook of Structural Equation Modeling Rick H. Hoyle,2023-02-17 This accessible volume presents both the mechanics of structural equation modeling SEM and specific SEM strategies and applications The editor along with an international group of contributors and editorial advisory board are leading methodologists who have organized the book to move from simpler material to more statistically complex modeling approaches Sections cover the foundations of SEM statistical underpinnings from assumptions to model modifications steps in implementation from data preparation through writing the SEM report and basic and advanced applications including new and emerging topics in SEM Each chapter provides conceptually oriented descriptions fully explicated analyses and engaging examples that reveal modeling possibilities for use with readers data Many of the chapters also include access to data and syntax files at the companion website allowing readers to try their hands at reproducing the authors results *A First Course in Factor Analysis* Andrew L. Comrey,Howard B. Lee,2013-11-12 The goal of this book is to foster a basic understanding of factor analytic techniques so that readers can use them in their own research and critically evaluate their use by other researchers Both the underlying theory and correct application are emphasized The theory is presented through the mathematical basis of the most common factor analytic models and several methods used in factor analysis On the application side considerable attention is given to the extraction problem the rotation problem and the interpretation of factor analytic results Hence readers are given a background of understanding in the the theory underlying factor analysis and then taken through the steps in executing a proper analysis from the initial problem of design through choice of correlation coefficient factor extraction factor rotation factor interpretation and writing up results This revised edition includes introductions to newer methods such as confirmatory factor analysis and structural equation modeling that have revolutionized factor analysis in recent years To help remove some of the mystery underlying these newer more complex methods the introductory examples utilize EQS and LISREL Updated material relating to the validation of the Comrey Personality Scales also has been added Finally program disks for running factor analyses on either an IBM compatible PC or a mainframe with FORTRAN capabilities are available

The intended audience for this volume includes talented but mathematically unsophisticated advanced undergraduates graduate students and research workers seeking to acquire a basic understanding of the principles supporting factor analysis Disks are available in 5 25 and 3 5 formats for both mainframe programs written in Fortran and IBM PCs and compatibles running a math co processor *Causation, Prediction, and Search* Peter Spirtes,Clark Glymour,Richard Scheines,2012-12-06 This book is intended for anyone regardless of discipline who is interested in the use of statistical methods to help obtain scientific explanations or to predict the outcomes of actions experiments or policies Much of G Udny Yule s work illustrates a vision of statistics whose goal is to investigate when and how causal influences may be reliably inferred and their comparative strengths estimated from statistical samples Yule s enterprise has been largely replaced by Ronald Fisher s conception in which there is a fundamental cleavage between experimental and non experimental inquiry and statistics is largely unable to aid in causal inference without randomized experimental trials Every now and then members of the statistical community express misgivings about this turn of events and in our view rightly so Our work represents a return to something like Yule s conception of the enterprise of theoretical statistics and its potential practical benefits If intellectual history in the 20th century had gone otherwise there might have been a discipline to which our work belongs As it happens there is not We develop material that belongs to statistics to computer science and to philosophy the combination may not be entirely satisfactory for specialists in any of these subjects We hope it is nonetheless satisfactory for its purpose Advanced Techniques of Population Analysis S.S. Halli,K.V. Rao,2013-06-29 Although I feel honored to write a foreword for this important book it is a task that I approach with some trepidation The topics covered in the book summarize the current state of the art in technical demography However my knowledge and expertise with respect to technical demography are limited to the most fundamental and intermediate level methods hence critical commentary on the contents of this volume is beyond my scope in this fore word Since I have some understanding of the logic and substantive aspects of the methods rather than the complicated mathematics used in describing them my comments will necessarily be restricted to the book s general or ganization and content To date most texts published on technical demography have been limited to traditional demographic methods sources and limitations of data life table construction and applications standardization techniques various methods for preparing population estimates and forecasts etc However population specialists have in recent years been developing and successfully applying a variety of sophisticated techniques not covered in the more standard intro ductory texts In addition many traditional methods that are unique to the demographic discipline have been improved and extended *Handbook of Research Methods in Public Administration, Second Edition* Gerald J. Miller,1998-10-15 This comprehensive handbook covers a wide variety of quantitative methods used for research in public administration public policy and nonprofit management including theory building and testing increasing the readers awareness and command of analytical tools critical to the resolution of complex problems Providing bibliographic citations

and over 370 tables equations and drawings the book compares the function of quantitative techniques in past and present public administration literature and practices furnishes information for visualizing planning and implementing research projects and explores potential applications of quantitative public administration Encyclopedia of Research Design Neil J. Salkind,2010-06-22 Comprising more than 500 entries the Encyclopedia of Research Design explains how to make decisions about research design undertake research projects in an ethical manner interpret and draw valid inferences from data and evaluate experiment design strategies and results Two additional features carry this encyclopedia far above other works in the field bibliographic entries devoted to significant articles in the history of research design and reviews of contemporary tools such as software and statistical procedures used to analyze results It covers the spectrum of research design strategies from material presented in introductory classes to topics necessary in graduate research it addresses cross and multidisciplinary research needs with many examples drawn from the social and behavioral sciences neurosciences and biomedical and life sciences it provides summaries of advantages and disadvantages of often used strategies and it uses hundreds of sample tables figures and equations based on real life cases Publisher s description Computer User's Guide ,1987 *SPSS-X User's Guide* ,1988 **Latent Variable Path Modeling with Partial Least Squares** Jan-Bernd Lohmöller,2013-11-11 Partial Least Squares PLS is an estimation method and an algorithm for latent variable path LVP models PLS is a component technique and estimates the latent variables as weighted aggregates The implications of this choice are considered and compared to covariance structure techniques like LISREL COSAN and EQS The properties of special cases of PLS regression factor scores structural equations principal components canonical correlation hierarchical components correspondence analysis three mode path and component analysis are examined step by step and contribute to the understanding of the general PLS technique The proof of the convergence of the PLS algorithm is extended beyond two block models Some 10 computer programs and 100 applications of PLS are referenced The book gives the statistical underpinning for the computer programs PLS 1 8 which is in use in some 100 university computer centers and for PLS PC It is intended to be the background reference for the users of PLS 1 8 not as textbook or program manual Handbook of Quantitative Methods for Educational Research Timothy Teo,2014-02-07 As part of their research activities researchers in all areas of education develop measuring instruments design and conduct experiments and surveys and analyze data resulting from these activities Educational research has a strong tradition of employing state of the art statistical and psychometric psychological measurement techniques Commonly referred to as quantitative methods these techniques cover a range of statistical tests and tools Quantitative research is essentially about collecting numerical data to explain a particular phenomenon of interest Over the years many methods and models have been developed to address the increasingly complex issues that educational researchers seek to address This handbook serves to act as a reference for educational researchers and practitioners who desire to acquire knowledge and skills in quantitative methods for data analysis or to obtain deeper

insights from published works Written by experienced researchers and educators each chapter in this handbook covers a methodological topic with attention paid to the theory procedures and the challenges on the use of that particular methodology It is hoped that readers will come away from each chapter with a greater understanding of the methodology being addressed as well as an understanding of the directions for future developments within that methodological area

Contemporary Psychometrics Albert Maydeu-Olivares,John J. McArdle,2005-05-06 Contemporary Psychometrics features cutting edge chapters organized in four sections test theory factor analysis structural equation modeling and multivariate analysis The section on test theory includes topics such as multidimensional item response theory IRT the relationship between IRT and factor analysis estimation and testing of these models and basic measurement issues that are often neglected The factor analysis section reviews the history and development of the model factorial invariance and factor analysis indeterminacy and Bayesian inference for factor scores and parameter estimates The section on structural equation modeling SEM includes the general algebraic graphic rules for latent variable SEM a survey of goodness of fit assessment SEM resampling methods a discussion of how to compare correlations between and within independent samples dynamic factor models based on ARMA time series models and multi level factor analysis models for continuous and discrete data The final section on multivariate analysis includes topics such as dual scaling of ordinal data model specification and missing data problems in time series models and a discussion of the themes that run through all multivariate methods This tour de force through contemporary psychometrics will appeal to advanced students and researchers in the social and behavioral sciences and education as well as methodologists from other disciplines **Advanced Quantitative Data Analysis** Cramer, Duncan,2003-07-01 There are a variety of statistical techniques used to analyse quantitative data that masters students advanced undergraduates and researchers in the social sciences are expected to be able to understand and undertake This book explains these techniques when it is appropriate to use them how to carry them out and how to write up the results The following features characterize this book concise and accessible introduction to calculating and interpreting advanced statistical techniques use of a small data set of simple numbers specifically designed to illustrate the nature and manual calculation of the most important statistics in each technique succinct illustration of writing up the results of these analyses minimum of mathematical statistical and technical notation annotated bibliography and glossary of key concepts

Routledge International Handbook of Advanced Quantitative Methods in Nursing Research Susan J. Henly,2015-07-24 Designed to support global development of nursing science the Routledge International Handbook of Advanced Quantitative Methods in Nursing Research provides a new comprehensive and authoritative treatment of advanced quantitative methods for nursing research Incorporating past approaches that have served as the foundation for the science this cutting edge book also explores emerging approaches that will shape its future Divided into six parts it covers the domain of nursing science measurement classical test theory IRT clinimetrics behavioral observation biophysical measurement models for prediction

and explanation SEM general growth mixture models hierarchical models analysis of dynamic systems intervention research theory based interventions causality third variables pilot studies quasi experimental design joint models for longitudinal data and time to event e science DIKW paradigm big data data mining omics FMRI special topics comparative effectiveness and meta analysis patient safety economics research in nursing mixed methods global research dissemination Written by a distinguished group of international nursing scientists scientists from related fields and methodologists the Handbook is the ideal reference for everyone involved in nursing science whether they are graduate students academics editors and reviewers or clinical investigators **SPSS X User's Guide** SPSS Inc,1986 Contains Documentation for the Following SPSS Facilities Tablebuilder Matrix Probit Plot Alscat Cluster Quick Cluster Lisrel Hilog **Parklawn Computer Center User 's Guide** ,1987

Right here, we have countless ebook **Manual Lisrel** and collections to check out. We additionally have enough money variant types and after that type of the books to browse. The pleasing book, fiction, history, novel, scientific research, as without difficulty as various further sorts of books are readily open here.

As this Manual Lisrel, it ends in the works inborn one of the favored books Manual Lisrel collections that we have. This is why you remain in the best website to look the incredible ebook to have.

http://www.armchairempire.com/files/Resources/default.aspx/isabellas%20big%20adventure%20japanese%20version.pdf

Table of Contents Manual Lisrel

1. Understanding the eBook Manual Lisrel
    - The Rise of Digital Reading Manual Lisrel
    - Advantages of eBooks Over Traditional Books
2. Identifying Manual Lisrel
    - Exploring Different Genres
    - Considering Fiction vs. Non-Fiction
    - Determining Your Reading Goals
3. Choosing the Right eBook Platform
    - Popular eBook Platforms
    - Features to Look for in an Manual Lisrel
    - User-Friendly Interface
4. Exploring eBook Recommendations from Manual Lisrel
    - Personalized Recommendations
    - Manual Lisrel User Reviews and Ratings
    - Manual Lisrel and Bestseller Lists
5. Accessing Manual Lisrel Free and Paid eBooks
    - Manual Lisrel Public Domain eBooks

- Manual Lisrel eBook Subscription Services
- Manual Lisrel Budget-Friendly Options

6. Navigating Manual Lisrel eBook Formats
   - ePub, PDF, MOBI, and More
   - Manual Lisrel Compatibility with Devices
   - Manual Lisrel Enhanced eBook Features
7. Enhancing Your Reading Experience
   - Adjustable Fonts and Text Sizes of Manual Lisrel
   - Highlighting and Note-Taking Manual Lisrel
   - Interactive Elements Manual Lisrel
8. Staying Engaged with Manual Lisrel
   - Joining Online Reading Communities
   - Participating in Virtual Book Clubs
   - Following Authors and Publishers Manual Lisrel
9. Balancing eBooks and Physical Books Manual Lisrel
   - Benefits of a Digital Library
   - Creating a Diverse Reading Collection Manual Lisrel
10. Overcoming Reading Challenges
    - Dealing with Digital Eye Strain
    - Minimizing Distractions
    - Managing Screen Time
11. Cultivating a Reading Routine Manual Lisrel
    - Setting Reading Goals Manual Lisrel
    - Carving Out Dedicated Reading Time
12. Sourcing Reliable Information of Manual Lisrel
    - Fact-Checking eBook Content of Manual Lisrel
    - Distinguishing Credible Sources
13. Promoting Lifelong Learning
    - Utilizing eBooks for Skill Development
    - Exploring Educational eBooks

14. Embracing eBook Trends
    - Integration of Multimedia Elements
    - Interactive and Gamified eBooks

Manual Lisrel Introduction

In the digital age, access to information has become easier than ever before. The ability to download Manual Lisrel has revolutionized the way we consume written content. Whether you are a student looking for course material, an avid reader searching for your next favorite book, or a professional seeking research papers, the option to download Manual Lisrel has opened up a world of possibilities. Downloading Manual Lisrel provides numerous advantages over physical copies of books and documents. Firstly, it is incredibly convenient. Gone are the days of carrying around heavy textbooks or bulky folders filled with papers. With the click of a button, you can gain immediate access to valuable resources on any device. This convenience allows for efficient studying, researching, and reading on the go. Moreover, the cost-effective nature of downloading Manual Lisrel has democratized knowledge. Traditional books and academic journals can be expensive, making it difficult for individuals with limited financial resources to access information. By offering free PDF downloads, publishers and authors are enabling a wider audience to benefit from their work. This inclusivity promotes equal opportunities for learning and personal growth. There are numerous websites and platforms where individuals can download Manual Lisrel. These websites range from academic databases offering research papers and journals to online libraries with an expansive collection of books from various genres. Many authors and publishers also upload their work to specific websites, granting readers access to their content without any charge. These platforms not only provide access to existing literature but also serve as an excellent platform for undiscovered authors to share their work with the world. However, it is essential to be cautious while downloading Manual Lisrel. Some websites may offer pirated or illegally obtained copies of copyrighted material. Engaging in such activities not only violates copyright laws but also undermines the efforts of authors, publishers, and researchers. To ensure ethical downloading, it is advisable to utilize reputable websites that prioritize the legal distribution of content. When downloading Manual Lisrel, users should also consider the potential security risks associated with online platforms. Malicious actors may exploit vulnerabilities in unprotected websites to distribute malware or steal personal information. To protect themselves, individuals should ensure their devices have reliable antivirus software installed and validate the legitimacy of the websites they are downloading from. In conclusion, the ability to download Manual Lisrel has transformed the way we access information. With the convenience, cost-effectiveness, and accessibility it offers, free PDF downloads have become a popular choice for students, researchers, and book lovers worldwide. However, it is crucial to engage in ethical downloading practices and prioritize personal security when utilizing online platforms. By doing so,

individuals can make the most of the vast array of free PDF resources available and embark on a journey of continuous learning and intellectual growth.

FAQs About Manual Lisrel Books

How do I know which eBook platform is the best for me? Finding the best eBook platform depends on your reading preferences and device compatibility. Research different platforms, read user reviews, and explore their features before making a choice. Are free eBooks of good quality? Yes, many reputable platforms offer high-quality free eBooks, including classics and public domain works. However, make sure to verify the source to ensure the eBook credibility. Can I read eBooks without an eReader? Absolutely! Most eBook platforms offer web-based readers or mobile apps that allow you to read eBooks on your computer, tablet, or smartphone. How do I avoid digital eye strain while reading eBooks? To prevent digital eye strain, take regular breaks, adjust the font size and background color, and ensure proper lighting while reading eBooks. What the advantage of interactive eBooks? Interactive eBooks incorporate multimedia elements, quizzes, and activities, enhancing the reader engagement and providing a more immersive learning experience. Manual Lisrel is one of the best book in our library for free trial. We provide copy of Manual Lisrel in digital format, so the resources that you find are reliable. There are also many Ebooks of related with Manual Lisrel. Where to download Manual Lisrel online for free? Are you looking for Manual Lisrel PDF? This is definitely going to save you time and cash in something you should think about.

Find Manual Lisrel :

isabellas big adventure japanese version
isuzu nqr workshop manual 2004
issun boshi the one inch boy
islamic hollywood movies
istanbuls bazaar quarter backstreet walking tours
isuzu wizard 1998 2000 workshop service repair manual
isuzu a 4jg1 series diesel engine service manual
isaiah spirit of courage gift of tears
island alpine guides
~~issuu suzuki katana 750 gsx750f service repair by~~

israel a question and answer book questions and answers countries
isuzu panther user manual
irrlichter gespenster zweiter max kretzer
iso drafting standards manual
iseki tractor manuals

Manual Lisrel :

the artist s journey bold strokes to by hillis m d nancy - Jan 27 2022

the artist s journey bold strokes to spark creativity the art of - Dec 06 2022
web the artist s journey bold strokes to spark creativity 1 hillis nancy amazon sg books
the artist s journey bold strokes to spark creativity 1 - Oct 04 2022
web the artist s journey bold strokes to spark creativity as it s meant to be heard narrated by nancy hillis discover the english audiobook at audible free trial available
the artist s journey bold strokes to spark creativity 1 - Jan 07 2023
web the artist s journey written by artist author and stanford trained existential psychiatrist nancy hillis m d is an inspirational exhortation with psychological and philosophical
the artist s journey bold strokes to spark creativity 1 the art - Aug 02 2022
web the artist s journey bold strokes to spark creativity the art of the possible series book 1 ebook hillis nancy amazon in kindle store
the artist s journey bold strokes to spark creativity audible com - Jul 01 2022
web apr 1 2019 the artist s journey bold strokes to spark creativity hillis m d nancy 9780999750414 books amazon ca
the artist s journey bold strokes to spark - Sep 15 2023
web jan 27 2019 the artist s journey bold strokes to spark creativity the art of the possible series book 1 kindle edition by hillis nancy religion spirituality kindle
the artist s journey bold strokes to spark creativity - Nov 05 2022
web apr 1 2019 buy the artist s journey bold strokes to spark creativity 1 the art of the possible series by hillis m d nancy isbn 9780999750414 from amazon s book
the artist s journey bold strokes to spark creativity - Apr 10 2023
web whether you dream of exploring creativity expressing yourself healing experimenting with paints or surprising yourself

with your art the artist s journey is your step by step
the artist s journey bold strokes to spark creativity 1 hillis - Sep 03 2022
web the artist s journey written by artist author and stanford trained existential psychiatrist nancy hillis md is an inspirational exhortation with psychological and philosophical
the artist s journey bold strokes to spark creativity hillis m d - Dec 26 2021

the artist s journey bold strokes to spark creativity google - Feb 08 2023
web jan 27 2019 the artist s journey bold strokes to spark creativity by nancy hillis write a review paperback 19 97 hardcover 29 99 paperback 19 97 view all available
the artist s journey bold strokes to spark creativity - Mar 09 2023
web the artist s journey bold strokes to spark creativity the art of the possible series book 1 ebook hillis nancy amazon com au kindle store
the artist s journey bold strokes to spark creativity - Jun 12 2023
web the artist s journey bold strokes to spark creativity the art of the possible series book 1 ebook hillis nancy amazon co uk kindle store health family lifestyle
the artist s journey bold strokes to spark creativity - Feb 25 2022

the artist s journey bold strokes to spark creativity - Oct 16 2023
web whether you dream of loosening up and exploring creativity expressing yourself healing and becoming whole experimenting with paints colors and techniques or surprising
the artist s journey bold strokes to spark creativity the art of - May 11 2023
web whether you dream of loosening up and exploring creativity expressing yourself healing and becoming whole experimenting with paints colors and techniques or surprising
the artist s journey bold strokes to spark creativity - May 31 2022
web feb 25 2021 the artist s journey bold strokes to spark creativity the art of the possible series hardcover february 25 2021 by nancy hillis m d author 4 3 4 3
the artist s journey bold strokes to spark creativity the art of - Mar 29 2022

the artist s journey bold strokes to by hillis m d - Apr 29 2022
web select the department you want to search in

the artist s journey with nancy hillis - Jul 13 2023
web the artist s journey bold strokes to spark creativity audible audiobook unabridged nancy hillis m d author nancy hillis narrator 1 more 568 ratings see all formats
the artist s journey bold strokes to spark creativity - Aug 14 2023
web jan 15 2023 the artist s journey bold strokes to spark creativity the art of the possible hillis nancy 9781955028073 amazon com books books arts
flipped 2010 plot imdb - Nov 07 2022
web summaries two eighth graders start to have feelings for each other despite being total opposites in 1957 when second graders bryce loski and julianna juli baker first meet juli knows it s love but bryce isn t so sure and tries to avoid juli by the sixth grade in 1961 bryce tries to get rid of juli by dating sherry stalls whom juli
watch flipped 2010 free movies tubi - Jun 02 2022
web flipped 2010 1 hr 29 min pg comedy drama romance somewhere between confusion and absolute terror 8th grader bryce loski begins to fall hard for the pesky girl who s pined for him since age seven starringmadeline carroll callan mcauliffe rebecca de mornay anthony edwards john mahoney penelope ann miller aidan quinn kevin
flipped 2010 official trailer madeline carroll callan mcauliffe - Oct 06 2022
web feb 12 2014 based on the novel flipped by wendelin van draanen welcome to the fandango movieclips trailer vault channel where trailers from the past from recent to long ago from a time before youtube
flipped 2010 film wikipedia - Feb 10 2023
web flipped is a 2010 american romantic comedy drama film co written and directed by rob reiner and based on wendelin van draanen s 2001 novel of the same name
flipped streaming where to watch movie online justwatch - May 01 2022
web currently you are able to watch flipped streaming on the roku channel tubi tv for free with ads or buy it as download on apple tv amazon video google play movies youtube vudu microsoft store directv amc on demand redbox it is also possible to rent flipped on apple tv amazon video google play movies youtube vudu microsoft
flipped film 2010 beyazperde com - May 13 2023
web 1 mayıs 2016 tarihinde eklendi pek çok başarılı romantik komedi ve aile filmine imza atan rob reiner in son dönem eserlerinden biri flipped 1960 lı yılların başında güzel bir banliyöde geçiyor film
tureng flipped türkçe İngilizce sözlük - Feb 27 2022
web İngilizce türkçe online sözlük tureng kelime ve terimleri çevir ve farklı aksanlarda sesli dinleme flipped classroom ters yüz edilmiş sınıf flipped classroom ne demek

flipped rotten tomatoes - Aug 04 2022
web from that day forward he callan mcauliffe tries hard to keep brash and unpredictable juli madeline carroll at bay after six years she begins to feel that she was wrong about him being the
flipped 2010 youtube - Dec 08 2022
web academy award nominated filmmaker rob reiner the princess bride when harry met sally returns to the romantic comedy in good form in this witty wild and
İlk aşk izle hdfilmcehennemi film izle hd film izle - Aug 16 2023
web aradan geçen altı yıl boyunca juli ve bryce için işler daha da zorlaşır karşı evlerde oturan ve aynı okula devam eden julie ve bryce artık ergenlik çağına girmişlerdir zaman zaman birbirlerinden uzaklaşsalar da aralarında hala bir bağ vardır türkçe altyazı film bilgi sayfası imdb 7 7 94517 oy pg süre 89
İlk aşk flipped filmi sinemalar com - Mar 11 2023
web İlk aşk film konusu bryce ve julie ikinci sınıfta tanışmıştır küçük juli bryce ın hayatına girmesi ile ilk aşkını da tatmış olur ancak durum bryce için aynı değildir kızlardan korkan utangaç ve sıkılgan bryce her ne kadar juli yi kaybetmek istemese de kızın ısrarı ve hayır cevabını kabul etmemesi
watch flipped netflix - Sep 05 2022
web flipped 2010 maturity rating 7 1h 29m comedies juli thinks bryce is the love of her life bryce thinks juli is annoying but when juli finally moves on bryce realizes he might ve been wrong starring madeline carroll callan mcauliffe rebecca de mornay watch all you want join now
flipped türkçe altyazılı izle dizifon - Jan 29 2022
web flipped yakışıklı ceo qi kun gao han yu büyülü bir aileden geliyor ve ışınlanmanın gizli gücüne sahip kız kardeşi qi tian lin yu rou ise geleceği görebilir hastanedeyken qi tian erkek kardeşinin bir ressama aşık olacağına dair bir önseziye sahiptir aynı gün qi kun kendini bir binaya ışınlar
flipped İlk aşk 2010 romantik film izle wfilmizle - Jul 15 2023
web imdb puanı 7 7 10 İlk aşk izle 2010 flipped İlk aşk türkçe dublaj ve altyazılı izle flipped İlk aşk 1080p full hd görüntü kalitesiyle burada sizlerle karşı evlerde oturan julie ve bryce 2 sınıfta tanışmışlardır
İlk aşk flipped 2010 turkcealtyazi org türkçe altyazı - Jan 09 2023
web aug 6 2010 bryce ve julie ikinci sınıfta tanışmıştır küçük juli bryce ın hayatına girmesi ile ilk aşkını da tatmış olur ancak durum bryce için aynı değildir
flipped tv series 2020 imdb - Dec 28 2021
web flipped with will forte kaitlin olson luis moncada ramon camacho chronically underemployed couple jann and cricket

melfi who are self proclaimed home renovation experts are more than confident they are television s next great home design celebrity duo then they find hidden cartel money

flipped izle dizibox - Apr 12 2023

web flipped 1080p full hd izle flipped full izle flipped türkçe altyazılı izle

flipped wikipedia - Mar 31 2022

web flipped may refer to flipped novel a young adult novel by wendelin van draanen flipped tv series an american comedy series flipped 2010 film an american romantic comedy drama film based on the novel flipped 2015 film a thriller film

watch flipped 2010 full hd on sflix free - Jul 03 2022

web watch flipped 2010 full hd online free streaming when juli meets bryce in the second grade she knows it s true love after spending six years trying to convince bryce the same she s ready to give up

flipped 2010 imdb - Jun 14 2023

web sep 10 2010 flipped directed by rob reiner with madeline carroll callan mcauliffe rebecca de mornay anthony edwards two eighth graders start to have feelings for each other despite being total opposites

env json autocode documentation - Sep 04 2022

web the env json file is a project specific list of accessible variables this file is the ideal place to store secret keys project wide properties or anything else you want to obfuscate or share between your files it is important to note that env json is limited to

use the env file freecodecamp org - Dec 07 2022

web let s add an environment variable as a configuration option create a env file in the root of your project directory and store the variable message style uppercase in it then in the json get route handler you created in the last challenge access process env message style and transform the response object s message to

how to use env variables in package json genui - Jan 28 2022

web nov 19 2019 a well known and widely used tool that makes getting environment variables easily loaded dotenv is built into many of the tools bundlers frameworks that you may already be using and it has a series of plugins extensions that make it even more useful

how to using env variable in package json stack overflow - Jul 02 2022

web oct 10 2022 how to using env variable in package json ask question asked 11 months ago modified 11 months ago viewed 3k times 0 i m using cypress to run some tests with my vuejs project i just want to run test with browser i want so i made a env like below browser edge and in package json file i write a command like this

javascript env vs config json stack overflow - Feb 09 2023

web aug 22 2018 env files are generally used to store information related to the particular deployment environment while config json files might be used to store data particular to the application as a whole either approach works and whether or not your config files are stored in your repository is more a function of whether the data needs to be confidential

using appsettings env json in net core console app - Mar 30 2022

web addjsonfile appsettings json optional true reloadonchange true addjsonfile appsettings env environmentname json optional true reloadonchange true here env is an instance of ihostingenvironment which is not applicable to your case here

how to use environment variables in package json - Apr 11 2023

web jan 7 2016 are you sure the remote urls all have a package json add a postinstall node env dependencies js to your package json that way it will be run on every npm install add your private git repos to package json using the urls you want note they all must have a package json at root

how to set up environment variables using json files with - Mar 10 2023

web feb 1 2021 import envconfig from environment model import envconfig from env config json export const env envconfig as envconfig from now on the configurations will be available in the env variable

reactjs adding an env file to a react project stack overflow - Aug 03 2022

web sep 1 2021 example env file react app access key 8sh9zlwzevicwc f lmhvvymu44cg3yzbu note you don t have to enclose the value in or now you can use the variable in any of your components like so const apikey process env react app access key the name should match the key given in the

how to set environment variables in package json bobbyhadz - Dec 27 2021

web may 24 2023 the package enables you to set environment variables directly within package json in a way that works on all operating systems open your terminal in your project s root directory where your package json file is an install cross env shell with npm npm install cross env or with yarn yarn add cross env

how to store an object in process env variables stack overflow - May 12 2023

web dec 23 2021 you could try to store the object as a string and parse it as json in your code env my var a valuea b valueb then in the code app js let object json parse process env my var edit thanks luca galasso

how to use json as an environment variable soumit das s blog - Jan 08 2023

web dec 21 2020 json as an environment variable most of the secret keys or api keys are provided as a string thus can be easily used as an environment variable mongodb uri mongodb credentials realm mongodb com 27020 parameters stripe secret d5h4drh5r1h5d1hg5trh11h5h1rehg1s5g1df5g1df5

using python environments in visual studio code - Feb 26 2022

web all env variables defined in the launch json file will override variables contained in the env file specified by the python

envfile setting user or workspace similarly env variables defined in the launch json file will override the environment variables defined in the envfile that are specified in launch json

exploring the http request syntax intellij idea documentation - Jun 01 2022

web sep 6 2023 the following sample client env json environment file defines two environments development and production the additional client private env json file holds the sensitive authorization data

node js how to use environment variables in json file - Aug 15 2023

web may 1 2016 json does not have notion of environment variables what you can do though is to declare your configuration file as node js module and then you will be able to use your environment variables as follows module exports s3 key process env aws access key id secret

convert env to json online codezi pro - Jun 13 2023

web the online env to json converter tool is a useful utility for converting environment variables to json format this tool can be used to quickly and easily convert complex sets of environment variables into a structured json object making it easier to

json to environment variable converter - Oct 05 2022

web convert json text into environment variable equivalents the results would be suitable for setting in a docker container to set or override configuration for example in net core the addenvironmentvariables extension method adds environment variables to the current configuration json

basic features environment variables next js - Nov 06 2022

web next js allows you to set defaults in env all environments env development development environment and env production production environment env local always overrides the defaults set note env env development and env production files should be included in your repository as they define defaults

env json npm - Apr 30 2022

web env json is a take on the traditional env file pattern with an addition to be able to set the default from the same file opposed to additional logic latest version 2 0 1 last published 6 years ago start using env json in your project by running npm i env json there are 3 other projects in the npm registry using env json

how to convert environment variable to json object - Jul 14 2023

web this is my environment variable export data firstname oamar lastname kanji process env data sees this as a string but doing something like json parse process env data does not work a stack overflow about products for teams stack overflow public questions answers