Guitar tab

Baa, Baa Black Sheep

Trad.

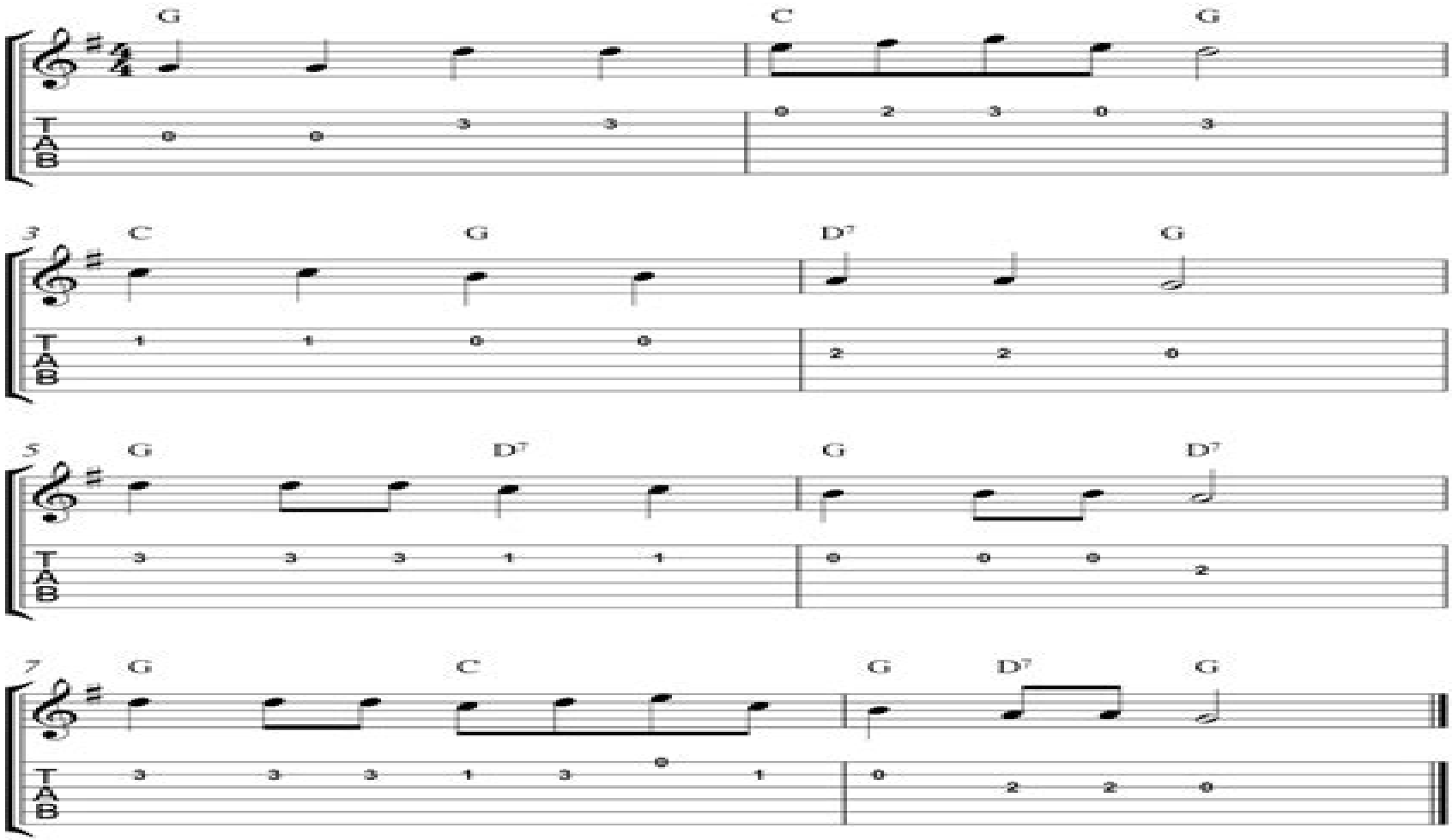

Free guitar tab sheet music at Capotasto Music
http://www.capotastomusic.com

Guitar Tab Beginners Beginner Advance

Greg Horne

Guitar Tab Beginners Beginner Advance:

Ignite the flame of optimism with Crafted by is motivational masterpiece, **Guitar Tab Beginners Beginner Advance** . In a downloadable PDF format (*), this ebook is a beacon of encouragement. Download now and let the words propel you towards a brighter, more motivated tomorrow.

http://www.armchairempire.com/book/scholarship/index.jsp/Grey_As_Told_By_Christian_Download_Free.pdf

Table of Contents Guitar Tab Beginners Beginner Advance

1. Understanding the eBook Guitar Tab Beginners Beginner Advance
    - The Rise of Digital Reading Guitar Tab Beginners Beginner Advance
    - Advantages of eBooks Over Traditional Books
2. Identifying Guitar Tab Beginners Beginner Advance
    - Exploring Different Genres
    - Considering Fiction vs. Non-Fiction
    - Determining Your Reading Goals
3. Choosing the Right eBook Platform
    - Popular eBook Platforms
    - Features to Look for in an Guitar Tab Beginners Beginner Advance
    - User-Friendly Interface
4. Exploring eBook Recommendations from Guitar Tab Beginners Beginner Advance
    - Personalized Recommendations
    - Guitar Tab Beginners Beginner Advance User Reviews and Ratings
    - Guitar Tab Beginners Beginner Advance and Bestseller Lists
5. Accessing Guitar Tab Beginners Beginner Advance Free and Paid eBooks
    - Guitar Tab Beginners Beginner Advance Public Domain eBooks
    - Guitar Tab Beginners Beginner Advance eBook Subscription Services
    - Guitar Tab Beginners Beginner Advance Budget-Friendly Options
6. Navigating Guitar Tab Beginners Beginner Advance eBook Formats

    - ePub, PDF, MOBI, and More
    - Guitar Tab Beginners Beginner Advance Compatibility with Devices
    - Guitar Tab Beginners Beginner Advance Enhanced eBook Features
7. Enhancing Your Reading Experience
    - Adjustable Fonts and Text Sizes of Guitar Tab Beginners Beginner Advance
    - Highlighting and Note-Taking Guitar Tab Beginners Beginner Advance
    - Interactive Elements Guitar Tab Beginners Beginner Advance
8. Staying Engaged with Guitar Tab Beginners Beginner Advance
    - Joining Online Reading Communities
    - Participating in Virtual Book Clubs
    - Following Authors and Publishers Guitar Tab Beginners Beginner Advance
9. Balancing eBooks and Physical Books Guitar Tab Beginners Beginner Advance
    - Benefits of a Digital Library
    - Creating a Diverse Reading Collection Guitar Tab Beginners Beginner Advance
10. Overcoming Reading Challenges
    - Dealing with Digital Eye Strain
    - Minimizing Distractions
    - Managing Screen Time
11. Cultivating a Reading Routine Guitar Tab Beginners Beginner Advance
    - Setting Reading Goals Guitar Tab Beginners Beginner Advance
    - Carving Out Dedicated Reading Time
12. Sourcing Reliable Information of Guitar Tab Beginners Beginner Advance
    - Fact-Checking eBook Content of Guitar Tab Beginners Beginner Advance
    - Distinguishing Credible Sources
13. Promoting Lifelong Learning
    - Utilizing eBooks for Skill Development
    - Exploring Educational eBooks
14. Embracing eBook Trends
    - Integration of Multimedia Elements
    - Interactive and Gamified eBooks

Guitar Tab Beginners Beginner Advance Introduction

In this digital age, the convenience of accessing information at our fingertips has become a necessity. Whether its research papers, eBooks, or user manuals, PDF files have become the preferred format for sharing and reading documents. However, the cost associated with purchasing PDF files can sometimes be a barrier for many individuals and organizations. Thankfully, there are numerous websites and platforms that allow users to download free PDF files legally. In this article, we will explore some of the best platforms to download free PDFs. One of the most popular platforms to download free PDF files is Project Gutenberg. This online library offers over 60,000 free eBooks that are in the public domain. From classic literature to historical documents, Project Gutenberg provides a wide range of PDF files that can be downloaded and enjoyed on various devices. The website is user-friendly and allows users to search for specific titles or browse through different categories. Another reliable platform for downloading Guitar Tab Beginners Beginner Advance free PDF files is Open Library. With its vast collection of over 1 million eBooks, Open Library has something for every reader. The website offers a seamless experience by providing options to borrow or download PDF files. Users simply need to create a free account to access this treasure trove of knowledge. Open Library also allows users to contribute by uploading and sharing their own PDF files, making it a collaborative platform for book enthusiasts. For those interested in academic resources, there are websites dedicated to providing free PDFs of research papers and scientific articles. One such website is Academia.edu, which allows researchers and scholars to share their work with a global audience. Users can download PDF files of research papers, theses, and dissertations covering a wide range of subjects. Academia.edu also provides a platform for discussions and networking within the academic community. When it comes to downloading Guitar Tab Beginners Beginner Advance free PDF files of magazines, brochures, and catalogs, Issuu is a popular choice. This digital publishing platform hosts a vast collection of publications from around the world. Users can search for specific titles or explore various categories and genres. Issuu offers a seamless reading experience with its user-friendly interface and allows users to download PDF files for offline reading. Apart from dedicated platforms, search engines also play a crucial role in finding free PDF files. Google, for instance, has an advanced search feature that allows users to filter results by file type. By specifying the file type as "PDF," users can find websites that offer free PDF downloads on a specific topic. While downloading Guitar Tab Beginners Beginner Advance free PDF files is convenient, its important to note that copyright laws must be respected. Always ensure that the PDF files you download are legally available for free. Many authors and publishers voluntarily provide free PDF versions of their work, but its essential to be cautious and verify the authenticity of the source before downloading Guitar Tab Beginners Beginner Advance. In conclusion, the internet offers numerous platforms and websites that allow users to download free PDF files legally. Whether its classic literature, research papers, or magazines, there is something for everyone. The platforms mentioned in this article, such as Project Gutenberg, Open Library, Academia.edu, and Issuu, provide access to a vast

collection of PDF files. However, users should always be cautious and verify the legality of the source before downloading Guitar Tab Beginners Beginner Advance any PDF files. With these platforms, the world of PDF downloads is just a click away.

FAQs About Guitar Tab Beginners Beginner Advance Books

How do I know which eBook platform is the best for me? Finding the best eBook platform depends on your reading preferences and device compatibility. Research different platforms, read user reviews, and explore their features before making a choice. Are free eBooks of good quality? Yes, many reputable platforms offer high-quality free eBooks, including classics and public domain works. However, make sure to verify the source to ensure the eBook credibility. Can I read eBooks without an eReader? Absolutely! Most eBook platforms offer webbased readers or mobile apps that allow you to read eBooks on your computer, tablet, or smartphone. How do I avoid digital eye strain while reading eBooks? To prevent digital eye strain, take regular breaks, adjust the font size and background color, and ensure proper lighting while reading eBooks. What the advantage of interactive eBooks? Interactive eBooks incorporate multimedia elements, quizzes, and activities, enhancing the reader engagement and providing a more immersive learning experience. Guitar Tab Beginners Beginner Advance is one of the best book in our library for free trial. We provide copy of Guitar Tab Beginners Beginner Advance in digital format, so the resources that you find are reliable. There are also many Ebooks of related with Guitar Tab Beginners Beginner Advance. Where to download Guitar Tab Beginners Beginner Advance online for free? Are you looking for Guitar Tab Beginners Beginner Advance PDF? This is definitely going to save you time and cash in something you should think about. If you trying to find then search around for online. Without a doubt there are numerous these available and many of them have the freedom. However without doubt you receive whatever you purchase. An alternate way to get ideas is always to check another Guitar Tab Beginners Beginner Advance. This method for see exactly what may be included and adopt these ideas to your book. This site will almost certainly help you save time and effort, money and stress. If you are looking for free books then you really should consider finding to assist you try this. Several of Guitar Tab Beginners Beginner Advance are for sale to free while some are payable. If you arent sure if the books you would like to download works with for usage along with your computer, it is possible to download free trials. The free guides make it easy for someone to free access online library for download books to your device. You can get free download on free trial for lots of books categories. Our library is the biggest of these that have literally hundreds of thousands of different products categories represented. You will also see that there are specific sites catered to different product types or categories, brands or niches related with Guitar Tab Beginners Beginner Advance. So depending on what exactly you are searching, you will be able to choose e books to suit your own need. Need to access completely for Campbell Biology Seventh Edition book? Access Ebook without any digging. And by

having access to our ebook online or by storing it on your computer, you have convenient answers with Guitar Tab Beginners Beginner Advance To get started finding Guitar Tab Beginners Beginner Advance, you are right to find our website which has a comprehensive collection of books online. Our library is the biggest of these that have literally hundreds of thousands of different products represented. You will also see that there are specific sites catered to different categories or niches related with Guitar Tab Beginners Beginner Advance So depending on what exactly you are searching, you will be able tochoose ebook to suit your own need. Thank you for reading Guitar Tab Beginners Beginner Advance. Maybe you have knowledge that, people have search numerous times for their favorite readings like this Guitar Tab Beginners Beginner Advance, but end up in harmful downloads. Rather than reading a good book with a cup of coffee in the afternoon, instead they juggled with some harmful bugs inside their laptop. Guitar Tab Beginners Beginner Advance is available in our book collection an online access to it is set as public so you can download it instantly. Our digital library spans in multiple locations, allowing you to get the most less latency time to download any of our books like this one. Merely said, Guitar Tab Beginners Beginner Advance is universally compatible with any devices to read.

Find Guitar Tab Beginners Beginner Advance :

grey as told by christian download free
grundzuge einer genetischen psychologie auf grund der psychoanalyse der ichstruktur i teil
gs750 suzuki manual
group theory questions george duckett
grimms mrchen gesamtausgabe
groupers of the world a field and market guide
grits green beans holy ghost
grim tales into sarah washer
grizzly cub five years in the life of a bear
grob g115b manual
gu patrol workshop manual zd30 motor
grizzly wilderness legend
groove relationships leader michael adkins ebook
gs employee pay scale for 2210 series
grudge seacliff high 5

Guitar Tab Beginners Beginner Advance :

sara mills michel foucault london routledge 2003 - May 25 2022
web michel foucault is part of the routledge series critical thinkers essential guides for literary studies this text places foucault in prestigious theoretical company including jean baudrillard judith butler jacques derrida
michel foucault routledge critical thinkers amazon co uk - Feb 02 2023
web may 8 2003 buy michel foucault routledge critical thinkers 1 by mills sara eaglestone robert isbn 9780415245692 from amazon s book store everyday low prices and free delivery on eligible orders
routledge critical thinkers □□□□ - Apr 23 2022
web oct 28 2001 a welcome addition to the routledge critical thinkers series judith butler is □□□ 194 00□ maurice blanchot maurice blanchot paul de man michel foucault roland barthes gilles deleuze □□□ 128 00□ michel foucault routledge critical thinkers sara mills routledge 2003 06 24 usd 19 95 8 4 24□
michel foucault routledge critical thinkers goodreads - Feb 19 2022
web read 34 reviews from the world s largest community for readers it is impossible to imagine contemporary critical theory without the work of michel foucaul
michel foucault routledge critical thinkers anna s archive - Oct 30 2022
web abstract sara mills offers an introduction to both the ideas of michel foucault and the debate surrounding him fully equipping student readers for an encounter with this most influential of thinkers
michel foucault one of the great thinkers of the 20th century - Apr 04 2023
web jul 1 2020 michel foucault is one of the most influential french philosophers and psychologists of the 20th century and known throughout the world in this article learn about his life and work and how his thinking contributed to some extent to mobilizing society michel foucault is regarded as one of the great thinkers of the 20th century
key theories of michel foucault literary theory and criticism - May 05 2023
web mar 28 2017 over three decades after his death michel foucault s 1920 1984 legacy continues to impact upon the humanities key phrases and concepts drawn from foucault s historical work now form part of the everyday language of criticism and analysis
understanding foucault a critical introduction routledge - Mar 23 2022
web michel foucault is now regarded as one of the most important thinkers of the twentieth century he is known for his sensibility of critique and his commitment to movements for social change his analysis of the ways our notions of truth meaning knowledge and reason are shaped by historical forces continues to influence thinkers around the world
michel foucault monoskop - Jan 01 2023

web michel foucault established himself as one of the most important figures in the theoretical revolution of the 1960s and 1970s his influ routledge critical thinkers are the literature student s passport to today s most exciting critical thought already available

michel foucault changing minds - Jul 27 2022

web michel foucault explanations critical theory michel foucault description discussion see also description michel foucault 1926 1984 was a radical postmodernist post structuralist french philosopher who criticized many institutions he was a homosexual hedonist and sought to redefine sexuality as well as challenging many

librarika michel foucault routledge critical thinkers - Aug 28 2022

web aimed at students approaching foucault s texts for the first time this volume offers an examination of foucault s contexts a guide to his key ideas an overview of responses to his work practical hints on using foucault an annotated guide to his most influentia

michel foucault routledge critical thinkers kağıt kapak - Sep 09 2023

web michel foucault routledge critical thinkers mills sara amazon com tr Çerez tercihlerinizi seçin Çerez bildirimimizde detaylandırıldığı üzere satın alım yapmanızı sağlamak alışveriş deneyiminizi geliştirmek ve hizmetlerimizi sunmak için gerekli olan çerezleri ve benzer araçları kullanıyoruz

michel foucault routledge critical thinkers hardcover - Sep 28 2022

web it is impossible to imagine contemporary critical theory without the work of michel foucault his radical reworkings of the concepts of power knowledge discourse and identity have influenced the widest possible range of theories and impacted upon disciplinary fields from literary studies to anthropology

michel foucault routledge critical thinkers amazon com - Aug 08 2023

web may 8 2003 foucault is probably second only to jacques derrida in influence on thinkers in the field of critical theory and cultural studies and his impact has gone far beyond narrow intellectual confines to influence psychology politics literature sociology philosophy linguistics history and anthropology

michel foucault routledge critical thinkers abebooks - Jun 25 2022

web it is impossible to imagine contemporary critical theory without the work of michel foucault his radical reworkings of the concepts of power knowledge discourse and identity have influenced the widest possible range of theories and impacted upon disciplinary fields from literary studies to anthropology

michel foucault routledge critical thinkers mitpressbookstore - Jul 07 2023

web may 8 2003 description it is impossible to imagine contemporary critical theory without the work of michel foucault his radical reworkings of the concepts of power knowledge discourse and identity have influenced the widest possible range of

theories and impacted upon disciplinary fields from literary studies to anthropology

michel foucault routledge critical thinkers □□ □□□□ - Jun 06 2023

web jun 24 2003 it is impossible to imagine contemporary critical theory without the work of michel foucault his radical reworkings of the concepts of power knowledge discourse and identity have influenced the widest possible range of theories and impacted upon disciplinary fields from literary studies to anthropology

michel foucault 1st edition robert eaglestone routledge - Nov 30 2022

web description it is impossible to imagine contemporary critical theory without the work of michel foucault his radical reworkings of the concepts of power knowledge discourse and identity have influenced the widest possible range of theories and impacted upon disciplinary fields from literary studies to anthropology

explainer the ideas of foucault the conversation - Oct 10 2023

web aug 26 2019 michel foucault was one of the most famous thinkers of the late 20th century achieving celebrity like status before his death his theories about power and social change continue to resonate

routledge critical thinkers book series routledge crc press - Mar 03 2023

web may 24 2021 routledge critical thinkers is designed for students who need an accessible introduction to the key figures in contemporary critical thought the books provide crucial orientation for further study and equip

affect and social media emotion mediation anxiety an - Nov 06 2022

web affect and social media is an edited collection of twenty bite sized articles by leading scholars from across disciplinary boundaries it is comprised of four distinct but related sections which are interspersed with artistic illustrations depicting the affectivities that flow through social media

affect and social media emotion mediation anxiety and - Feb 09 2023

web jul 27 2018 affect and social media emotion mediation anxiety and contagion edited by tony sampson stephen maddison and darren ellis brings together theorists and researchers who offer different perspectives on the ways in which affect shows up in social media from the boredom at the heart of continual engagement with facebook to the

the impact of social media on social anxiety - Dec 27 2021

web dec 20 2016 the third category is the use of social media by those struggling with social anxiety it provides a compensatory effect in that social media is used as a way to avoid real time interactions with people research koo woo yang kwon 2015 suggests that those engaging in online social behavior see higher well being when they also

anxiety and social media use psychology today - Feb 26 2022

web feb 3 2020 in summary several recent articles have suggested that social media use is associated with anxiety and this anxiety comes in many forms all of which are problematic for the person s wellbeing

affect and social media emotion mediation anxiety and contagion - Jun 13 2023
web emotion mediation anxiety and contagion 2018 dirigé par tony d sampson stephen maddison et darren ellis l objectif du recueil est de présenter le concept des affects et d interroger l omniprésence du numérique dans notre quotidien afin d analyser le rôle démesuré qu acquièrent les médias sociaux dans nos vies
affect and social media emotion mediation anxiety and contagion - Jun 01 2022
web jul 27 2018 affect and social media emotion mediation anxiety and contagion edited by tony sampson stephen maddison and darren ellis brings together theorists and researchers who offer different perspectives on the ways in which affect shows up in social media from the boredom at the heart of continual engagement with facebook to the
affect and social media emotion mediation anxiety and - Mar 10 2023
web affect and social media emotion mediation anxiety and contagion tony d sampson stephen maddison darren ellis rowman littlefield international 2018 social science 207 pages
emotions and digital well being on social media s emotional - Aug 03 2022
web apr 13 2022 social media technologies smts have powerful effects on user s emotions users often notice how their mood tracks the online messages and notifications they receive or the updates and posts they view rost et al 2016 pp 1 3
affect and social media emotion mediation anxiety and contagion - Aug 15 2023
web jul 12 2018 affect and social media is an edited collection of twenty bite sized articles by leading scholars from across disciplinary boundaries it is comprised of four distinct but related sections
affect and social media emotion mediation anxiety and - Apr 11 2023
web jul 27 2018 affect and social media emotion mediation anxiety and contagion tony sampson stephen maddison darren ellis rowman littlefield jul 27 2018 social science 256 pages affect and
frontiers social media exposure psychological distress emotion - Oct 05 2022
web results of the moderated mediation model suggest that psychological distress mediated the relationship between social media exposure and depression β 0 10 boot 95 ci 0 07 0 15 furthermore expressive suppression moderated the relationship between psychological distress and depression β 0 10 p 0 017
affect and social media emotion mediation anxiety and - Dec 07 2022
web summary this book offers a radical and timely cross subject intervention into critical social media studies comprised of four distinct but related sections which are interspersed with artistic illustrations depicting the affectivities that flow through social media
affect and social media emotion mediation anxiety and contagion - Jan 08 2023
web emotion mediation anxiety and contagion 2018 edited by tony d sampson stephen maddison and darren ellis the book

seeks to introduce the concept of affects and to question the ubiquity of the digital in our daily lives in order to analyze the disproportionate role social media have acquired in our emotional lives

affect and social media emotion mediation anxiety and - Apr 30 2022

web jul 27 2018 buy affect and social media emotion mediation anxiety and contagion radical cultural studies by sampson tony isbn 9781786604392 from amazon s book store everyday low prices and free delivery on eligible orders

frontiers the mediating effect of social anxiety on the - Jul 02 2022

web apr 29 2022 a more recent study by zsido et al 2021 on the role of maladaptive cognitive emotion regulation strategies and social anxiety in problematic smartphone and social media use reaffirms the relationship between social anxiety and social media usage they explained that individuals who are highly socially anxious prefer computer

mediating effect of social interaction anxiety between emotional - Mar 30 2022

web the aim of this research is to analyze the effect of social interaction anxiety on satisfaction with life mediated by emotional intelligence the research design was descriptive cross sectional and nonrandomized in total 1164 mexican physical education students participated mage 21 21 sd 3 26 30 0 female 69 6 male 0 4 other the

affect and social media emotion mediation anxiety and - May 12 2023

web may 22 2020 affect and social media emotion mediation anxiety and contagion londres rowman littlefield international book review note de lecture may 2020 communiquer revue de communication sociale

trait anxiety and social media fatigue fear of missing out as a mediator - Sep 04 2022

web sep 29 2021 for example trait anxiety is considered as a personal property which can affect thoughts emotions and behaviors 21 given that the definition of smf proposed by zhang et al 12 conveys in cognitive being overwhelmed by the amount of information emotional feeling annoyed irritated or nervous when approaching social media and

affect and social media emotion mediation anxiety and contagion - Jul 14 2023

web affect and social media emotion mediation anxiety and contagion edited by tony sampson stephen maddison and darren ellis brings together theorists and researchers who offer different perspectives on the ways in which affect shows up in social media from the boredom at the heart of continual engagement with facebook to the affective

exploring the impact of envy and admiration on social media - Jan 28 2022

web mar 1 2022 however although admiration is often considered a positive emotion it does not always have a positive effect elevation relieved social media fatigue through the mediator of social media loneliness while skill admiration aggravated social media fatigue through the mediator of social media anxiety

klinik und poliklinik fuer neurochirurgie zerebrale - Feb 01 2023

web unter zerebraler hämodynamischer ischämie versteht man die unzureichende blutversorgung bestimmter hirnareale

ursächlich sind i d r gefäßverschlüsse z b verschluss der großen halsschlagader oder auch gefäßstenosen gefäßeinengungen während der plötzliche verschluss einer hirnarterie häufig mit einem manifesten

zerebrale gefasse im angiotomogramm neuroradiolog - Mar 22 2022

web zerebrale gefasse im angiotomogramm neuroradiolog downloaded from banking finance gov ie by guest madalynn christine subject guide to german books in print bsava bände 2 und 3 handbuch der medizinischen radiologie t 1b röntgendiagnostik des zentralnervensystem jones bartlett publishers bde 16 18 21

zerebrale gefasse im angiotomogramm neuroradiolog ms1 ivvd - Jun 05 2023

web zerebrale gefasse im angiotomogramm neuroradiolog 3 3 of international experts this book provides a comprehensive overview of both the physics and the clinical applications of mri including practical guidelines for imaging the authors define the importance of mri in the diagnosis of several disease groups in comparison or combination with

zerebrale gefasse im angiotomogramm neuroradiolog pdf - Dec 31 2022

web zerebrale gefasse im angiotomogramm neuroradiolog 1 zerebrale gefasse im angiotomogramm neuroradiolog when people should go to the book stores search initiation by shop shelf by shelf it is truly problematic this is why we provide the book compilations in this website it will unconditionally ease you to see guide zerebrale

zerebrale gefasse im angiotomogramm neuroradiolog - Jul 26 2022

web zerebrale gefasse im angiotomogramm neuroradiolog 1 downloaded from donate pfi org on 2022 07 17 by guest recognizing the artifice ways to get this ebook zerebrale gefasse im angiotomogramm neuroradiolog is additionally useful

zerebrale gefasse im angiotomogramm neuroradiolog - Oct 29 2022

web 2 zerebrale gefasse im angiotomogramm neuroradiolog 2020 08 02 röntgendiagnostik des zentralnervensystem springer science business media bände 2 und 3 eeg emg jones bartlett publishers bde 16 18 21 and 28 each contain section verlagsveränderungen im deutschen buchhandel german books in print

zerebrale durchblutungsstörung schlaganfall angioclinic - Mar 02 2023

web ein schlaganfall bezeichnet die reaktion des gehirns auf eine plötzliche oder plötzlich vermehrte störung der durchblutung wenn der blutstrom unterbrochen wird fehlen den gehirnzellen lebensnotwendige substanzen allen voran sauerstoff reserve nur wenige minuten und glucose

zerebrale gefasse im angiotomogramm neuroradiolog dotnbm - Sep 27 2022

web 2 zerebrale gefasse im angiotomogramm neuroradiolog 2021 03 25 this new edition builds on the practical structure of its predecessor with chapters arranged anatomically individual joints the long bones the skull and the spine are dealt with in discrete sections while soft tissues bones and joints are considered more generally the manual has

was ist eine zerebrale angiographie ihre gesundheit 2023 - Apr 22 2022

web zerebrale angiographie kann helfen zu diagnostizieren aneurysma arteriosklerose arteriovenöse malformation vaskulitis oder entzündung der blutgefäße hirntumoren blutgerinnsel risse in der auskleidung einer arterie die zerebrale angiographie kann ihrem arzt helfen die ursache bestimmter symptome herauszufinden einschließlich

zerebrale gefasse im angiotomogramm neuroradiolog 2023 - Jun 24 2022

web zerebrale gefasse im angiotomogramm neuroradiolog 1 zerebrale gefasse im angiotomogramm neuroradiolog kürschners deutscher gelehrten kalender subject guide to german books in print deutsche bibliographie ajnr american journal of neuroradiology tumordiagnostik therapie handbuch der medizinischen radiologie t

zerebrale gefasse im angiotomogramm neuroradiolog - Feb 18 2022

web recognizing the showing off ways to get this book zerebrale gefasse im angiotomogramm neuroradiolog is additionally useful you have remained in right site to begin getting this info acquire the zerebrale gefasse im angiotomogramm neuroradiolog belong to that we meet the expense of here

zerebrale gefasse im angiotomogramm neuroradiolog - Apr 03 2023

web zerebrale gefasse im angiotomogramm neuroradiolog 1 zerebrale gefasse im angiotomogramm neuroradiolog subject guide to german books in print kürschners deutscher gelehrten kalender 2003 handbuch der medizinischen radiologie t 1b röntgendiagnostik des zentralnervensystem ajnr american journal of neuroradiology

zerebrale gefasse im angiotomogramm neuroradiolog book - Oct 09 2023

web oct 21 2023 zerebrale gefasse im angiotomogramm neuroradiolog handbuch der medizinischen radiologie t 1b röntgendiagnostik des zentralnervensystem olle gunnar anton olsson 1963 bsava manual of canine and feline musculoskeletal imaging robert m kirberger 2016 12 19 this new edition builds on the practical structure of its predecessor

zerebrale gefasse im angiotomogramm neuroradiolog - Nov 29 2022

web 2 zerebrale gefasse im angiotomogramm neuroradiolog 2022 03 11 bibliographiesubject guide to german books in print ajnr american journal of neuroradiologyhandbuch der medizinischen radiologie t 1b röntgendiagnostik des zentralnervensystemkürs chners deutscher gelehrten kalender deutsche bibliographie

zerebraler anfall und zerebraler gelegenheitsanfall apotheken de - Aug 27 2022

web zerebraler anfall vom gehirn cerebrum gehirn ausgehender anfall der oft aber nicht immer mit muskelzuckungen einhergeht und daher nicht ganz korrekt auch zerebraler krampfanfall heißt treten die anfälle wiederholt bei geringer belastung auf liegt eine epilepsie vor davon abzugrenzen ist der zerebrale gelegenheitsanfall der

zerebrale gefasse im angiotomogramm neuroradiolog 2022 - Jul 06 2023

web this online notice zerebrale gefasse im angiotomogramm neuroradiolog can be one of the options to accompany you later having other time it will not waste your time say you will me the e book will very flavor you new situation to read just invest

little times to right to use this on line publication zerebrale gefasse im angiotomogramm

zerebrale gefasse im angiotomogramm neuroradiolog - May 24 2022

web zerebrale gefasse im angiotomogramm neuroradiolog zerebrale gefasse im angiotomogramm neuroradiolog 2 downloaded from yearbook ladieseuropeantour com on 2019 04 25 by guest with in discrete sections while soft tissues bones and joints are considered more generally the manual has been thoroughly revised and updated while

zerebrale gefasse im angiotomogramm neuroradiolog - Aug 07 2023

web 2 zerebrale gefasse im angiotomogramm neuroradiolog 2020 06 08 structure of its predecessor with chapters arranged anatomically individual joints the long bones the skull and the spine are dealt with in discrete sections while soft tissues bones and joints are considered more generally the manual has been thoroughly revised and updated while

zerebrale gefasse im angiotomogramm neuroradiolog - Sep 08 2023

web zerebrale gefasse im angiotomogramm neuroradiolog downloaded from rc spectrallabs com by guest tyrese cooley handbuch der medizinischen radiologie t 1b röntgendiagnostik des zentralnervensystem jones bartlett publishers complete text of the children including corrected and altered printed versions of earlier essays

zerebrale notfälle springerlink - May 04 2023

web im elektroenzephalogramm lassen sich charakteristische krampfaktivitäten nachweisen zugrunde liegen entweder primär zerebrale erkrankungen wie hereditäre epilepsie hirntumoren oder metastasen narbenbildung im gehirn beispielsweise nach schädel hirn traumata einblutungen ischämien oder operationen meningitis und enzephalitis oder