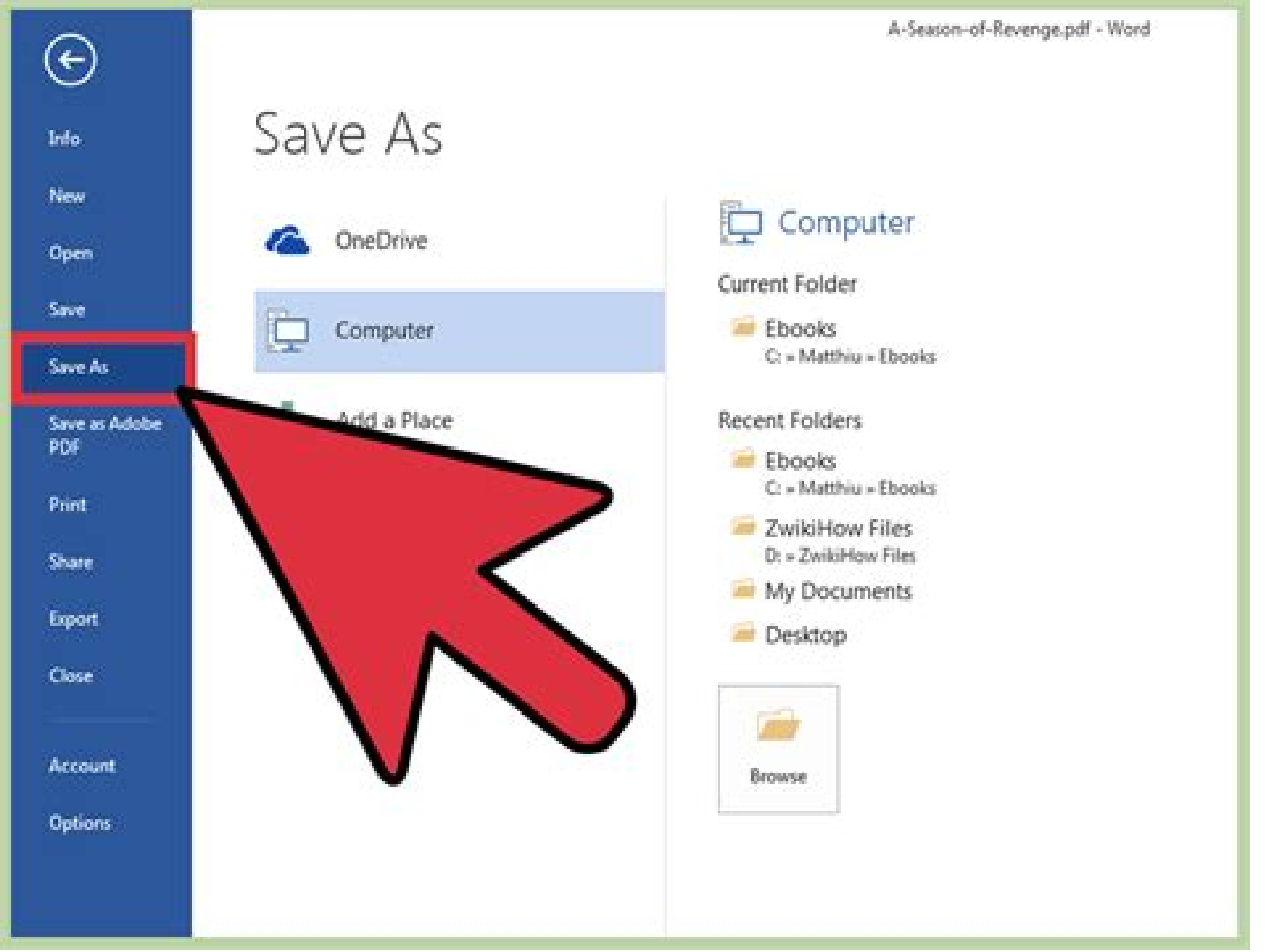
A-Season-of-Revenge.pdf - Word
Info
New
Open
Save
Save As
Save as Adobe PDF
Print
Share
Export
Close
Account
Options
Save As
OneDrive
Computer
Add a Place
Computer
Current Folder
Ebooks
C: » Matthiu » Ebooks
Recent Folders
Ebooks
C: » Matthiu » Ebooks
ZwikiHow Files
D: » ZwikiHow Files
My Documents
Desktop
Browse

How To Convert A To Word Document For Editing

Raffaela Di Napoli

How To Convert A To Word Document For Editing:

Word 2003 Bible David Angell,Peter Kent,2004-06-01 Includes the latest information on security problems in Word and how to prevent them Offers tips for formatting for black and white versus color printers Explains when to use Word for publishing to the Web and when to depend on FrontPage *Word for Microsoft 365 Training Manual Classroom in a Book* TeachUcomp,2024-03-26 Complete classroom training manual for Word for Microsoft 365 Includes 369 pages and 210 individual topics Includes practice exercises and keyboard shortcuts You will learn document creation editing proofing formatting styles themes tables mailings and much more Topics Covered CHAPTER 1 Getting Acquainted with Word 1 1 About Word 1 2 The Word Environment 1 3 The Title Bar 1 4 The Ribbon 1 5 The File Tab and Backstage View 1 6 The Quick Access Toolbar 1 7 Touch Mode 1 8 The Ruler 1 9 The Scroll Bars 1 10 The Document View Buttons 1 11 The Zoom Slider 1 12 The Status Bar 1 13 The Mini Toolbar 1 14 Keyboard Shortcuts CHAPTER 2 Creating Basic Documents 2 1 Opening Documents 2 2 Closing Documents 2 3 Creating New Documents 2 4 Saving Documents 2 5 Recovering Unsaved Documents 2 6 Entering Text 2 7 Moving through Text 2 8 Selecting Text 2 9 Non Printing Characters 2 10 Working with Word File Formats 2 11 AutoSave Online Documents CHAPTER 3 Document views 3 1 Changing Document Views 3 2 Showing and Hiding the Ruler 3 3 Showing and Hiding Gridlines 3 4 Using the Navigation Pane 3 5 Zooming the Document 3 6 Opening a Copy of a Document in a New Window 3 7 Arranging Open Document Windows 3 8 Split Window 3 9 Comparing Open Documents 3 10 Switching Open Documents 3 11 Switching to Full Screen Mode CHAPTER 4 Basic Editing Skills 4 1 Deleting Text 4 2 Cutting Copying and Pasting 4 3 Undoing and Redoing Actions 4 4 Finding and Replacing Text 4 5 Selecting Text and Objects CHAPTER 5 BASIC PROOFING Tools 5 1 The Spelling and Grammar Tool 5 2 Setting Default Proofing Options 5 3 Using the Thesaurus 5 4 Finding the Word Count 5 5 Translating Documents 5 6 Read Aloud in Word CHAPTER 6 FONT Formatting 6 1 Formatting Fonts 6 2 The Font Dialog Box 6 3 The Format Painter 6 4 Applying Styles to Text 6 5 Removing Styles from Text CHAPTER 7 Formatting Paragraphs 7 1 Aligning Paragraphs 7 2 Indenting Paragraphs 7 3 Line Spacing and Paragraph Spacing CHAPTER 8 Document Layout 8 1 About Documents and Sections 8 2 Setting Page and Section Breaks 8 3 Creating Columns in a Document 8 4 Creating Column Breaks 8 5 Using Headers and Footers 8 6 The Page Setup Dialog Box 8 7 Setting Margins 8 8 Paper Settings 8 9 Layout Settings 8 10 Adding Line Numbers 8 11 Hyphenation Settings CHAPTER 9 Using Templates 9 1 Using Templates 9 2 Creating Personal Templates CHAPTER 10 Printing Documents 10 1 Previewing and Printing Documents CHAPTER 11 Helping Yourself 11 1 Microsoft Search in Word 11 2 Using Word Help 11 3 Smart Lookup CHAPTER 12 Working with Tabs 12 1 Using Tab Stops 12 2 Using the Tabs Dialog Box CHAPTER 13 Pictures and Media 13 1 Inserting Online Pictures and Stock Images 13 2 Inserting Your Own Pictures 13 3 Using Picture Tools 13 4 Using the Format Picture Task Pane 13 5 Fill Line Settings 13 6 Effects Settings 13 7 Alt Text 13 8 Picture Settings 13 9 Inserting Screenshots 13 10 Inserting Screen Clippings 13 11 Inserting Online Video 13 12 Inserting

Icons 13 13 Inserting 3D Models 13 14 Formatting 3D Models CHAPTER 14 DRAWING OBJECTS 14 1 Inserting Shapes 14 2 Inserting WordArt 14 3 Inserting Text Boxes 14 4 Formatting Shapes 14 5 The Format Shape Task Pane 14 6 Inserting SmartArt 14 7 Design and Format SmartArt 14 8 Inserting Charts CHAPTER 15 USING BUILDING BLOCKS 15 1 Creating Building Blocks 15 2 Using Building Blocks CHAPTER 16 Styles 16 1 About Styles 16 2 Applying Styles 16 3 Showing Headings in the Navigation Pane 16 4 The Styles Task Pane 16 5 Clearing Styles from Text 16 6 Creating a New Style 16 7 Modifying an Existing Style 16 8 Selecting All Instances of a Style in a Document 16 9 Renaming Styles 16 10 Deleting Custom Styles 16 11 Using the Style Inspector Pane 16 12 Using the Reveal Formatting Pane CHAPTER 17 Themes and style sets 17 1 Applying a Theme 17 2 Applying a Style Set 17 3 Applying and Customizing Theme Colors 17 4 Applying and Customizing Theme Fonts 17 5 Selecting Theme Effects CHAPTER 18 PAGE BACKGROUNDS 18 1 Applying Watermarks 18 2 Creating Custom Watermarks 18 3 Removing Watermarks 18 4 Selecting a Page Background Color or Fill Effect 18 5 Applying Page Borders CHAPTER 19 BULLETS AND NUMBERING 19 1 Applying Bullets and Numbering 19 2 Formatting Bullets and Numbering 19 3 Applying a Multilevel List 19 4 Modifying a Multilevel List Style CHAPTER 20 Tables 20 1 Using Tables 20 2 Creating Tables 20 3 Selecting Table Objects 20 4 Inserting and Deleting Columns and Rows 20 5 Deleting Cells and Tables 20 6 Merging and Splitting Cells 20 7 Adjusting Cell Size 20 8 Aligning Text in Table Cells 20 9 Converting a Table into Text 20 10 Sorting Tables 20 11 Formatting Tables 20 12 Inserting Quick Tables CHAPTER 21 Table formulas 21 1 Inserting Table Formulas 21 2 Recalculating Word Formulas 21 3 Viewing Formulas Vs Formula Results 21 4 Inserting a Microsoft Excel Worksheet CHAPTER 22 Inserting page elements 22 1 Inserting Drop Caps 22 2 Inserting Equations 22 3 Inserting Ink Equations 22 4 Inserting Symbols 22 5 Inserting Bookmarks 22 6 Inserting Hyperlinks CHAPTER 23 Outlines 23 1 Using Outline View 23 2 Promoting and Demoting Outline Text 23 3 Moving Selected Outline Text 23 4 Collapsing and Expanding Outline Text CHAPTER 24 MAILINGS 24 1 Mail Merge 24 2 The Step by Step Mail Merge Wizard 24 3 Creating a Data Source 24 4 Selecting Recipients 24 5 Inserting and Deleting Merge Fields 24 6 Error Checking 24 7 Detaching the Data Source 24 8 Finishing a Mail Merge 24 9 Mail Merge Rules 24 10 The Ask Mail Merge Rule 24 11 The Fill in Mail Merge Rule 24 12 The If Then Else Mail Merge Rule 24 13 The Merge Record Mail Merge Rule 24 14 The Merge Sequence Mail Merge Rule 24 15 The Next Record Mail Merge Rule 24 16 The Next Record If Mail Merge Rule 24 17 The Set Bookmark Mail Merge Rule 24 18 The Skip Record If Mail Merge Rule 24 19 Deleting Mail Merge Rules in Word CHAPTER 25 SHARING DOCUMENTS 25 1 Sharing Documents in Word Using Co authoring 25 2 Inserting Comments 25 3 Sharing by Email 25 4 Posting to a Blog 25 5 Saving as a PDF or XPS File 25 6 Saving as a Different File Type CHAPTER 26 CREATING A TABLE OF CONTENTS 26 1 Creating a Table of Contents 26 2 Customizing a Table of Contents 26 3 Updating a Table of Contents 26 4 Deleting a Table of Contents CHAPTER 27 CREATING AN INDEX 27 1 Creating an Index 27 2 Customizing an Index 27 3 Updating an Index CHAPTER 28 CITATIONS AND BIBLIOGRAPHY 28 1 Select a Citation Style 28 2 Insert a

Citation 28 3 Insert a Citation Placeholder 28 4 Inserting Citations Using the Researcher Pane 28 5 Managing Sources 28 6 Editing Sources 28 7 Creating a Bibliography CHAPTER 29 CAPTIONS 29 1 Inserting Captions 29 2 Inserting a Table of Figures 29 3 Inserting a Cross reference 29 4 Updating a Table of Figures CHAPTER 30 CREATING FORMS 30 1 Displaying the Developer Tab 30 2 Creating a Form 30 3 Inserting Controls 30 4 Repeating Section Content Control 30 5 Adding Instructional Text 30 6 Protecting a Form CHAPTER 31 MAKING MACROS 31 1 Recording Macros 31 2 Running and Deleting Recorded Macros 31 3 Assigning Macros CHAPTER 32 WORD OPTIONS 32 1 Setting Word Options 32 2 Setting Document Properties 32 3 Checking Accessibility CHAPTER 33 DOCUMENT SECURITY 33 1 Applying Password Protection to a Document 33 2 Removing Password Protection from a Document 33 3 Restrict Editing within a Document 33 4 Removing Editing Restrictions from a Document *Adobe Acrobat 9 PDF Bible* Ted Padova,2008-12-05 Find just what you need to incorporate PDFs in your workflows with the newest edition of this perennial top selling reference and tutorial from Acrobat guru Ted Padova He packs these pages with tips guaranteed to help you get the most out of this powerful software You ll find techniques for creating editing and repurposing PDFs for everything from print to CD ROMs the Internet e book content and more Keep this classic within reach you ll turn to it again and again Note CD ROM DVD and other supplementary materials are not included as part of eBook file Creating EPUB E-books Using EPUB Editors and Converters Dr. Hidaia Mahmood Alassouli,2020-11-02 Creating E books in epub format is very important to sell E books in electronic book stores Most publishing and distribution E book stores will not accept the epub format document for E book if it includes any warnings or errors when validated and that is a very big challenge to all authors I devoted this book to evaluate some tools that can be used for creating validating and editing E books to be in proper Epub format without errors Personally I suggest the following guidelines for preparing E book in Epub format Write the document in Microsoft word as docx file Make sure to properly setup the h1headings and h2 headings and h3 headings on each section of the document as these data are the most important data used by the Epub management software to convert the document to epub format Convert the Microsoft document to Epub format using Calibre E book management software Add all required metadata and the cover and also create a table of contents when converting the file Using any Epub reader check if the layout of epub document according to the headings you made on the word document is good and comfortable to any reader Validate the epub document to see if it has errors and warnings using the website http validator idpf org Then try to troubleshoot and identify the exact location of the errors detected by the epub validator on the epub document by tracing the code view of the epub document using Sigil epub editor Then modify the word document to eliminate the errors And reconvert the word document to epub format using Calibre E book management software Validate the updated epub document for any errors again This book contains the following sections 1 Some online publishing and distribution stores 2 Epub Validators 3 Creation Epub file through online websites 4 Common software s to convert a file to Epub format 5 Converting document to Epub format using Calibre

software 6 Editing Epub documents using Sigil Epub Editor **Using the Microsoft Office Web Apps** Paul McFedries,2010-06-24 Get comfortable with the newest way to use Microsoft Office 2010 Don t just read about it See it hear it with step by step video tutorials and valuable audio sidebars delivered through the free Web Edition that comes with every USING book For the price of the book you get online access anywhere with a web connection no books to carry updated content and the benefit of video and audio learning Way more than just a book this is all the help you ll ever need where you want when you want Learn fast learn easy using web video and audio Show Me video walks through tasks you ve just got to see including bonus advanced techniques Tell Me More audio delivers practical insights straight from the experts UNLOCK THE FREE WEB EDITION To register your USING book visit quepublishing com using **Cloud Productivity Tools with Google WorkSpace (2 in 1 eBooks)** AMC College, This eBook consists of 2 titles Cloud Productivity Google Workspace Level 1 Cloud Productivity Google Workspace Level 2 *macOS Sierra: The Missing Manual* David Pogue,2016-11-29 With Sierra Apple brings never before seen features to macOS like Siri voice control file sharing across all your iOS devices picture in picture mode for iTunes and Safari and AI photo search Once again David Pogue brings his humor and expertise to the 1 bestselling Mac book Whether you re a developer or a home user this guide offers a wealth of detail on Apple s OS X 10 12 operating system this new edition covers everything Sierra has to offer Perfect for newcomers Get crystal clear jargon free introduction to the Dock the macOS folder structure Safari Mail and iCloud Go in depth Learn how to use key new features such as Optimized Storage the Universal Clipboard Siri for Mac and iCloud Drive Sync Get the full story David Pogue doesn t stop at telling you how to use macOS features He wants you to know why to use them and how to avoid common pitfalls *OS X Mavericks: The Missing Manual* David Pogue,2013-12-17 What do you get when you cross a Mac with an iPad OS X 10 9 Mavericks Its 200 new features include Mac versions of iPad goodies like Maps iBooks and iTunes Radio but not a single page of instructions Fortunately David Pogue is back with the expertise and humor that have made this the 1 bestselling Mac book for over 11 years straight The important stuff you need to know Big ticket changes Finder tabs Finder tags App Nap iCloud Keychain iTunes Radio Maps iBooks Automatic app updating If Apple wrote it this book covers it Nips and tucks This book demystifies the hundreds of smaller enhancements too in all 50 programs that come with the Mac Safari Mail Calendar Notification Center Messages Time Machine Shortcuts Meet the tippiest trickiest Mac book ever written Undocumented surprises await on every page Power users Security networking build your own Services file sharing with Windows even Mac OS X s Unix chassis this one witty expert guide makes it all crystal clear There s something new on practically every page of this edition and David Pogue brings his celebrated wit and expertise to every one of them

Switching to the Mac: The Missing Manual, Mavericks Edition David Pogue,2014-02-05 Ready to move to the Mac This incomparable guide from New York Times columnist and Missing Manuals creator David Pogue helps you make a smooth transition to OS X Mavericks a beautiful machine with a thoroughly reliable system Whether you re using Windows

XP Windows 7 or Windows 8 we ve got you covered Syncing with iOS If you already have an iPhone or iPad now s the perfect time to switch to OS X with iCloud which allows you to sync Mail Contacts Calendar Messages FaceTime Game Center Safari Reminders iTunes the Mac App Store and Notes across all of your devices Transferring your stuff Moving files from a PC to a Mac by cable network or disk is the easy part But how do you extract things like your email address book calendar Web bookmarks buddy list desktop pictures and MP3 files Now you ll know Re creating your software suite The big name programs from Microsoft Adobe and others are available in both Mac and Windows versions and their documents require no conversion on the Mac But hundreds of other programs are available only for Windows This book describes the Macintosh equivalents and explains how to move data to them Learning OS X Mavericks Once you ve moved into the Macintosh mansion a final task awaits Learning your way around Fortunately you re in good hands with the author of the 1 bestselling guide to OS X **Switching to the Mac: The Missing Manual, Lion Edition** David Pogue,2012-03-06 Demonstrates how to become adjusted to the Macintosh operating system and how to transfer data from a Windows system to a Macintosh discussing topics such as moving files and Macintosh equivalents to Windows only programs PC Mag ,1995-11-07 PCMag com is a leading authority on technology delivering Labs based independent reviews of the latest products and services Our expert industry analysis and practical solutions help you make better buying decisions and get more from technology

Acrobat. How to use it to interact with clients Pasquale De Marco,2025-08-14 Acrobat How to use it to interact with clients is the complete guide to using Acrobat the powerful tool for creating editing and sharing PDF files This book covers everything you need to know about Acrobat from the basics of creating and editing PDFs to more advanced topics like security and digital signatures Whether you are a new user or an experienced pro this book has something for you In this book you will learn how to Create and edit PDF files Add and delete text images and other objects Annotate PDF files with comments notes and highlights Password protect and digitally sign PDF files Collaborate with others on PDF files Create fillable forms Convert PDF files to other formats And much more This book is written in a clear and concise style with step by step instructions and plenty of screenshots It is also packed with tips and tricks to help you get the most out of Acrobat Whether you are a student a business professional or just someone who wants to learn more about Acrobat this book is the perfect resource With Acrobat How to use it to interact with clients you will be able to master Acrobat and use it to its full potential So what are you waiting for Get started today If you like this book write a review **Document Management for Hypermedia Design** Piet A.M. Kommers,Alcindo F. Ferreira,Alex W. Kwak,2012-12-06 Migrating from paper based to electronic documentation is a task that needs careful planning Electronic texts offer new ways to store retrieve update and cross link information Hypermedia documents in which texts are cross linked via keywords and in which audio and video files may also be integrated require new levels of organization and strict discipline from authors editors and managers As documents become living their document managers must control access privileges interconnections segmentation and

flexibility for different readers This book introduces and surveys these new developments Based on a wealth of experience in large hypermedia projects it provides a step by step guide to all aspects of hypermedia development from strategic decision making to editing formats and production methods *Adobe Acrobat X Classroom in a Book* Adobe Creative Team,2010-12-29 Adobe Acrobat X Classroom in a Book is the most thorough and comprehensive way for creative professionals and business users to learn how to deliver high impact communications with next generation Adobe Acrobat X Each chapter in this step by step project based guide contains a project that builds on your growing knowledge of the program while end of chapter review questions reinforce each lesson This cross platform Mac and Windows book shows you how to create high quality PDF documents and fillable forms combine a wide variety of content into rich media portfolios collaborate effectively through electronic reviews easily share your work across multiple platforms and devices and speed up your production and business task workflow with Acrobat X In this new version you ll learn how to automate multistep tasks with Action Wizard streamline document reviews and include Adobe Reader users create interactive forms and track responses within Acrobat create PDF Portfolios and customize them with all new layouts and color palettes remove sensitive information with redaction tools incorporate audio and video into rich media PDFs search and reuse scanned content with improved optical character recognition OCR compare PDF files to avoid version control issues fix documents to comply with PDF standards make documents accessible to people with disabilities share secured files online with Acrobat com services and much more All of Peachpit s eBooks contain the same content as the print edition You will find a link in the last few pages of your eBook that directs you to the media files Helpful tips If you are able to search the book search for Where are the lesson files Go to the very last page of the book and scroll backwards You will need a web enabled device or computer in order to access the media files that accompany this ebook Entering the URL supplied into a computer with web access will allow you to get to the files Depending on your device it is possible that your display settings will cut off part of the URL To make sure this is not the case try reducing your font size and turning your device to a landscape view This should cause the full URL to appear **Office 2008 for Macintosh: The Missing Manual** Jim Elferdink,2008-03-20 Still the top selling software suite for Mac users Microsoft Office has been improved and enhanced to take advantage of the latest Mac OS X features You ll find lots of new features in Office 2008 for Word Excel PowerPoint and Entourage but not a page of printed instructions to guide you through the changes Office 2008 for Macintosh The Missing Manual gives you the friendly thorough introduction you need whether you re a beginner who can t do more than point and click or a power user who s ready to tackle a few advanced techniques To cover Word Excel PowerPoint and Entourage this guide gives you four superb books in one a separate section each for program You can manage your day and create professional looking documents spreadsheets and presentations in no time Office 2008 has been redesigned so that the windows toolbars and icons blend in better with your other Mac applications But there are still plenty of oddities That s why this Missing Manual isn t shy about pointing out

which features are gems in the rough and which are duds With it you ll learn how to Navigate the new user interface with its bigger and more graphic toolbars Use Word Excel PowerPoint and Entourage separately or together Keep track of appointments and manage daily priorities with the My Day feature Create newsletters flyers brochures and more with Word s Publishing Layout View Build financial documents like budgets and invoices with Excel s Ledger Sheets Get quick access to all document templates and graphics with the Elements Gallery Organize all of your Office projects using Entourage s Project Center Scan or import digital camera images directly into any of the programs Customize each program with power user techniques With Office 2008 for Macintosh The Missing Manual you get objective and entertaining instruction to help you tap into all of the features of this powerful suite so you can get more done in less time **Microsoft Office Programming** Rod Stephens,2008-01-01 By using the same back end macro programming language Visual Basic for Applications VBA Microsoft Office applications allow users to easily transfer their VBA programming skills from one Office product to another A developer skilled at using VBA to program Access can quickly learn to program Word or Excel Better still VBA is a fairly complete subset of Visual Basic VB That means a VB developer already knows how to use VBA and a VBA programmer knows a lot about VB Author Rod Stephens gives you the most valuable information possible as quickly as possible without rehashing the trivial VB and VBA details you already can recite in your sleep In Microsoft Office Programming A Guide for Experienced Developers Stephens skips the tiresome explanations of variable declarations and dives right into serious Office programming topics such as automatically customizing menus and toolbars with VBA making Object Linking and Embedding OLE do your work for you and using ADO to manipulate data in an Access database **Microsoft Office 2007 for Windows** Steve Schwartz,2007-05-31 Completely redesigned to help users finish tasks more quickly and manage information more effectively Microsoft Office 2007 will offer users a new look and smarter ways of getting things done From the expanded depth and power of Excel 2007 to the new graphics capabilities and formatting tools of PowerPoint Microsoft has rethought and reworked the entire suite And in this new edition of our Office Visual QuickStart Guide author Steve Schwartz has rewritten from the ground up the entire book to better aid readers as they get up to speed with the new Office tools The book is essential reference tool for the home and small business user covering everything in the Office Basic Home Student Standard and Small Business suites Software covered includes Word Excel OneNote Outlook PowerPoint and Publisher Easy visual approach uses pictures to guide you through Microsoft Office and show you what to do Concise steps and explanations let you get up and running in no time Page for page the best content and value around Table of Contents Part I Introducing Microsoft Office 2007 Chapter 1 What s New in Office 2007 Chapter 2 Office Basics Part II Microsoft Word Chapter 3 Getting Started with Word 2007 Chapter 4 Formatting Documents Chapter 5 Creating Outlines Chapter 6 Tables Charts and Art Chapter 7 Sharing Word Documents Part III Microsoft Excel Chapter 8 Getting Started with Excel 2007 Chapter 9 Formatting Worksheets and Data Chapter 10 Formulas and Functions Chapter 11 Working with Tables Chapter 12 Creating

Charts Part IV Microsoft PowerPoint Chapter 13 Getting Started with PowerPoint 2007 Chapter 14 Creating a Presentation Chapter 15 Completing a Presentation Part V Microsoft Outlook Chapter 16 Getting Started with Outlook 2007 Chapter 17 Using the Address Book Chapter 18 Composing and Sending Mail Chapter 19 Receiving Mail Chapter 20 Managing the Mail Chapter 21 Tasks and Appointments Part VI Microsoft OneNote Chapter 22 Getting Started with OneNote 2007 Chapter 23 Creating Notes Chapter 24 Embellishing and Editing Notes Chapter 25 Managing Notes Part VII Microsoft Publisher Chapter 26 Getting Started with Publisher 2007 Chapter 27 Distributing and Printing Index *QuickBooks 2009: The Missing Manual* Bonnie Biafore,2008-10-31 QuickBooks 2009 has impressive features like financial and tax reporting invoicing payroll time and mileage tracking and online banking So how do you avoid spending more time learning the software than using it This Missing Manual takes you beyond QuickBooks help resources you not only learn how the program works but why and when to use specific features You also get basic accounting advice so that everything makes sense QuickBooks can handle many of the financial tasks small companies face QuickBooks 2009 The Missing Manual helps you handle QuickBooks with easy step by step instructions With this book you will Get more out of QuickBooks whether you re a beginner or an old pro Learn how QuickBooks can help you boost sales control spending and save on taxes Set up and manage your files to fit your company s specific needs Use QuickBooks reports to evaluate every aspect of your enterprise Follow the money all the way from customer invoices to year end tasks Discover new timesaving features like like better multi user performance a homepage dashboard revamped online banking Build budgets and plan for the future to make your business more successful QuickBooks 2009 The Missing Manual covers only QuickBooks 2009 for Windows **PC Mag** ,1996-09-10 PCMag com is a leading authority on technology delivering Labs based independent reviews of the latest products and services Our expert industry analysis and practical solutions help you make better buying decisions and get more from technology InfoWorld ,1996-09-02 InfoWorld is targeted to Senior IT professionals Content is segmented into Channels and Topic Centers InfoWorld also celebrates people companies and projects

Thank you extremely much for downloading **How To Convert A To Word Document For Editing**.Most likely you have knowledge that, people have look numerous times for their favorite books in the same way as this How To Convert A To Word Document For Editing, but stop up in harmful downloads.

Rather than enjoying a fine ebook like a cup of coffee in the afternoon, on the other hand they juggled afterward some harmful virus inside their computer. **How To Convert A To Word Document For Editing** is simple in our digital library an online access to it is set as public as a result you can download it instantly. Our digital library saves in combined countries, allowing you to acquire the most less latency era to download any of our books gone this one. Merely said, the How To Convert A To Word Document For Editing is universally compatible in the manner of any devices to read.

http://www.armchairempire.com/book/book-search/index.jsp/Mcgraw_Hill_Connect_Solutions_Manual_Managerial_Accounting.pdf

Table of Contents How To Convert A To Word Document For Editing

1. Understanding the eBook How To Convert A To Word Document For Editing
    - The Rise of Digital Reading How To Convert A To Word Document For Editing
    - Advantages of eBooks Over Traditional Books
2. Identifying How To Convert A To Word Document For Editing
    - Exploring Different Genres
    - Considering Fiction vs. Non-Fiction
    - Determining Your Reading Goals
3. Choosing the Right eBook Platform
    - Popular eBook Platforms
    - Features to Look for in an How To Convert A To Word Document For Editing
    - User-Friendly Interface
4. Exploring eBook Recommendations from How To Convert A To Word Document For Editing
    - Personalized Recommendations

- How To Convert A To Word Document For Editing User Reviews and Ratings
- How To Convert A To Word Document For Editing and Bestseller Lists

5. Accessing How To Convert A To Word Document For Editing Free and Paid eBooks
   - How To Convert A To Word Document For Editing Public Domain eBooks
   - How To Convert A To Word Document For Editing eBook Subscription Services
   - How To Convert A To Word Document For Editing Budget-Friendly Options
6. Navigating How To Convert A To Word Document For Editing eBook Formats
   - ePub, PDF, MOBI, and More
   - How To Convert A To Word Document For Editing Compatibility with Devices
   - How To Convert A To Word Document For Editing Enhanced eBook Features
7. Enhancing Your Reading Experience
   - Adjustable Fonts and Text Sizes of How To Convert A To Word Document For Editing
   - Highlighting and Note-Taking How To Convert A To Word Document For Editing
   - Interactive Elements How To Convert A To Word Document For Editing
8. Staying Engaged with How To Convert A To Word Document For Editing
   - Joining Online Reading Communities
   - Participating in Virtual Book Clubs
   - Following Authors and Publishers How To Convert A To Word Document For Editing
9. Balancing eBooks and Physical Books How To Convert A To Word Document For Editing
   - Benefits of a Digital Library
   - Creating a Diverse Reading Collection How To Convert A To Word Document For Editing
10. Overcoming Reading Challenges
    - Dealing with Digital Eye Strain
    - Minimizing Distractions
    - Managing Screen Time
11. Cultivating a Reading Routine How To Convert A To Word Document For Editing
    - Setting Reading Goals How To Convert A To Word Document For Editing
    - Carving Out Dedicated Reading Time
12. Sourcing Reliable Information of How To Convert A To Word Document For Editing
    - Fact-Checking eBook Content of How To Convert A To Word Document For Editing

    - Distinguishing Credible Sources
13. Promoting Lifelong Learning
    - Utilizing eBooks for Skill Development
    - Exploring Educational eBooks
14. Embracing eBook Trends
    - Integration of Multimedia Elements
    - Interactive and Gamified eBooks

How To Convert A To Word Document For Editing Introduction

In the digital age, access to information has become easier than ever before. The ability to download How To Convert A To Word Document For Editing has revolutionized the way we consume written content. Whether you are a student looking for course material, an avid reader searching for your next favorite book, or a professional seeking research papers, the option to download How To Convert A To Word Document For Editing has opened up a world of possibilities. Downloading How To Convert A To Word Document For Editing provides numerous advantages over physical copies of books and documents. Firstly, it is incredibly convenient. Gone are the days of carrying around heavy textbooks or bulky folders filled with papers. With the click of a button, you can gain immediate access to valuable resources on any device. This convenience allows for efficient studying, researching, and reading on the go. Moreover, the cost-effective nature of downloading How To Convert A To Word Document For Editing has democratized knowledge. Traditional books and academic journals can be expensive, making it difficult for individuals with limited financial resources to access information. By offering free PDF downloads, publishers and authors are enabling a wider audience to benefit from their work. This inclusivity promotes equal opportunities for learning and personal growth. There are numerous websites and platforms where individuals can download How To Convert A To Word Document For Editing. These websites range from academic databases offering research papers and journals to online libraries with an expansive collection of books from various genres. Many authors and publishers also upload their work to specific websites, granting readers access to their content without any charge. These platforms not only provide access to existing literature but also serve as an excellent platform for undiscovered authors to share their work with the world. However, it is essential to be cautious while downloading How To Convert A To Word Document For Editing. Some websites may offer pirated or illegally obtained copies of copyrighted material. Engaging in such activities not only violates copyright laws but also undermines the efforts of authors, publishers, and researchers. To ensure ethical downloading, it is advisable to utilize reputable websites that prioritize the legal distribution of content. When downloading How To Convert A To Word Document For Editing, users should also consider the potential security risks associated with online platforms.

Malicious actors may exploit vulnerabilities in unprotected websites to distribute malware or steal personal information. To protect themselves, individuals should ensure their devices have reliable antivirus software installed and validate the legitimacy of the websites they are downloading from. In conclusion, the ability to download How To Convert A To Word Document For Editing has transformed the way we access information. With the convenience, cost-effectiveness, and accessibility it offers, free PDF downloads have become a popular choice for students, researchers, and book lovers worldwide. However, it is crucial to engage in ethical downloading practices and prioritize personal security when utilizing online platforms. By doing so, individuals can make the most of the vast array of free PDF resources available and embark on a journey of continuous learning and intellectual growth.

FAQs About How To Convert A To Word Document For Editing Books

What is a How To Convert A To Word Document For Editing PDF? A PDF (Portable Document Format) is a file format developed by Adobe that preserves the layout and formatting of a document, regardless of the software, hardware, or operating system used to view or print it. **How do I create a How To Convert A To Word Document For Editing PDF?** There are several ways to create a PDF: Use software like Adobe Acrobat, Microsoft Word, or Google Docs, which often have built-in PDF creation tools. Print to PDF: Many applications and operating systems have a "Print to PDF" option that allows you to save a document as a PDF file instead of printing it on paper. Online converters: There are various online tools that can convert different file types to PDF. **How do I edit a How To Convert A To Word Document For Editing PDF?** Editing a PDF can be done with software like Adobe Acrobat, which allows direct editing of text, images, and other elements within the PDF. Some free tools, like PDFescape or Smallpdf, also offer basic editing capabilities. **How do I convert a How To Convert A To Word Document For Editing PDF to another file format?** There are multiple ways to convert a PDF to another format: Use online converters like Smallpdf, Zamzar, or Adobe Acrobats export feature to convert PDFs to formats like Word, Excel, JPEG, etc. Software like Adobe Acrobat, Microsoft Word, or other PDF editors may have options to export or save PDFs in different formats. **How do I password-protect a How To Convert A To Word Document For Editing PDF?** Most PDF editing software allows you to add password protection. In Adobe Acrobat, for instance, you can go to "File" -> "Properties" -> "Security" to set a password to restrict access or editing capabilities. Are there any free alternatives to Adobe Acrobat for working with PDFs? Yes, there are many free alternatives for working with PDFs, such as: LibreOffice: Offers PDF editing features. PDFsam: Allows splitting, merging, and editing PDFs. Foxit Reader: Provides basic PDF viewing and editing capabilities. How do I compress a PDF file? You can use online tools like Smallpdf, ILovePDF, or desktop software like Adobe Acrobat to compress PDF files without significant quality loss. Compression reduces the file size, making it easier to

share and download. Can I fill out forms in a PDF file? Yes, most PDF viewers/editors like Adobe Acrobat, Preview (on Mac), or various online tools allow you to fill out forms in PDF files by selecting text fields and entering information. Are there any restrictions when working with PDFs? Some PDFs might have restrictions set by their creator, such as password protection, editing restrictions, or print restrictions. Breaking these restrictions might require specific software or tools, which may or may not be legal depending on the circumstances and local laws.

Find How To Convert A To Word Document For Editing :

mcgraw hill connect solutions manual managerial accounting
mcgraw hill connect managerial accounting answers key
mcgraw hill connect intermediate accounting solutions manual
mcgraw hill connect chemistry study guide answers
mcgraw hill connect trial extensions
mcgraw hill connect quiz answer key biology
~~mcgraw hill connect solutions manual~~
mcgraw hill connect economics 2023 exam 2 study guide and answers
mcgraw hill connect spanish 102 answer key
mcgraw hill connect economics answer key
mcgraw hill connect managerial accounting answers chapter 7
~~mcgraw hill conquering chemistry hsc answers~~
mcgraw hill connect macroeconomics answers
mcgraw hill connect prescotts microbiology answers key
mcgraw hill connect homework answers intermediate accounting

How To Convert A To Word Document For Editing :

algues etonnants paysages cartonné denis lamy - Sep 04 2023
web algues etonnants paysages denis lamy 0 00 0 ratings0 reviews une plongée historique scientifique et artistique au cœur des paysages sous marins
algues etonnants paysages download only - Aug 23 2022
web algues ce mélange de varech mousse d irlande et laitue de mer a été récolté au large du maine aux États unis

algues etonnants paysages ai classmonitor - Oct 25 2022
web jan 1 2019 biological science life sciences book algues étonnants paysages january 2019 authors line le gall muséum national d histoire naturelle denis lamy
algues national geographic - Jul 22 2022
web 4 algues etonnants paysages 2022 02 11 meaning of life itself etonnants récifs les écosystèmes coralliens editions ellipses davantage de co2 c est moins de pauvreté
algues étonnants paysages request pdf researchgate - Sep 23 2022
web paysages de la connaissance à l action mar 08 2022 cet ouvrage rassemble les travaux menés principalement en europe pour comprendre le fonctionnement des politiques de
algues etonnants paysages - Feb 14 2022
web culture algues etonnants paysages chasse mare les plus beaux paysages de nouvelle zlande en 50 photos algues tonnants paysages education au dveloppement
algues etonnants paysages by line le gall denis lamy - Jan 28 2023
web apr 4 2019 résumé une plongée historique scientifique et artistique au coeur des paysages sous marins fantasmées depuis l antiquité collectionnées dès le début du
algues etonnants paysages by line le gall denis lamy - Oct 13 2021

3 most common types of pond algae kasco marine - May 20 2022
web elles sont donc autotrophes les algues sont typiquement des organismes aquatiques du point de vue écologique elles constituent le premier maillon des chaînes alimentaires
algues etonnants paysages denis lamy babelio - Oct 05 2023
web apr 4 2019 algues etonnants paysages denis lamy babelio ajouter à mes livres denis lamy line le gall ean 9782603026250 192 pages delachaux et niestlé
algues étonnants paysages sinople - Jun 01 2023
web fantasmees depuis l antiquite collectionnees des le debut du xixe siecle par les naturalistes qui n ont pas hesite a se jeter a l eau pour les decrire puis transcendees par
algues étonnants paysages lamy denis le gall line - Dec 27 2022
web d algues géantes récifs de coraux ou royaumes glacés des manchots les paysages sous marins sont plus riches que sur terre laisse toi guider dans d étonnantes
algues étonnants paysages archive ouverte hal - Mar 30 2023

web une plongée historique scientifique et artistique au cœur des paysages sous marins fantasmées depuis l antiquité collectionnées dès le début du xixe siècle par les

algues etonnants paysages download only - Nov 25 2022

web algues etonnants paysages 1 algues etonnants paysages la planète océane 2ed migration and refuge terra 2008 la planète océane etonnants récifs les écosystèmes

spectacle cabaret de l exil femmes persanes conçu par - Mar 18 2022

web 2 algues etonnants paysages 2022 12 01 could be instrumental in the reintegration of positive values into western civilization and the reorientation of contemporary man

algues etonnants paysages by denis lamy goodreads - Aug 03 2023

web algues etonnants paysages ref 106888 29 90 l le gall d lamy richement illustré cet ouvrage historique et scientifique est aussi un livre d art à feuilleter grâce aux

algues etonnants paysages le comptoir maritime chasse marée - Jul 02 2023

web aug 28 2019 algues étonnants paysages une plongée historique artistique et scientifique au cœur des paysages sous marins fantasmées depuis l antiquité

algues etonnants paysages store spiralny - Jun 20 2022

web joint les algues érigées les algues d étang fixées érigées sont non enracinées mais denses une idée fausse est qu il ressemble à une plante vasculaire plus élevée qui

les algues et leurs principales caractéristiques 2441 mots etudier - Apr 18 2022

web 1 day ago le magicien du théâtre équestre bartabas clôt sa trilogie du cabaret de l exil après les peuples tziganes et les irish travellers les voyageurs irlandais il nous

algues etonnants paysages by line le gall denis lamy - Dec 15 2021

web 2 algues etonnants paysages 2023 06 25 nombreux services dont dépendent plus d un demi milliard de personnes parce qu ils bâtissent des structures considérables ils

algues etonnants paysages by line le gall denis lamy - Jan 16 2022

web april 28th 2020 algues etonnants paysages line le gall denis lamy une plongée historique scientifique et artistique au c ur des paysages sous marins fantasmées lire

algues étonnants paysages semantic scholar - Apr 30 2023

web algues étonnants paysages delachaux et niestlé muséum national d histoire naturelle pp 192 2019 monde aquatique et poissons 978 2 603 02625 0 hal 02167070

algues etonnants paysages store1 shops widebot net - Nov 13 2021

web april 28th 2020 algues etonnants paysages de denis lamy le réchauffement graduel des océans s acpagne d une augmentation de l intensité et de la fréquence d

algues etonnants paysages line le gall librairie eyrolles - Feb 26 2023

web algues etonnants paysages lamy le gall livro bertrand une plongée historique scientifique et artistique au cœur des paysages sous marins fantasmées depuis

real world machine learning projects using tensorflow video - Aug 26 2022

web learn deep learning with tensorflow projects there s a big trend happening in the world of machine learning data enthusiasts are flocking towards a popular machine

the tensorflow workshop a hands on guide to building deep - Dec 30 2022

web coursera project network visualizing filters of a cnn using tensorflow skills you ll gain artificial neural networks deep learning machine learning tensorflow 4 5 67

how to use tensorflow for deep learning basics for beginners - Jun 23 2022

web aug 14 2023 in this project you will implement a deep neural network for real time lane detection using tensorflow based on an ieee iv conference article for a real time

tensorflow projects tensorflow deep learning projects - Jul 25 2022

web feb 14 2023 manish shivanandhan tensorflow is a library that helps engineers build and train deep learning models it provides all the tools we need to create neural networks

a neural network playground tensorflow - Sep 26 2022

web real world machine learning projects using tensorflow video this is the code repository for real world machine learning projects using tensorflow video

tensorflow deep learning projects 10 real world projects on - Oct 28 2022

web it s a technique for building a computer program that learns from data it is based very loosely on how we think the human brain works first a collection of software neurons

top 20 deep learning projects with source code interviewbit - May 23 2022

web learn how to use state of the art algorithms hardware acceleration and privacy preserving techniques with resources from tensorflow and the broader community

tensorflow deep learning projects 10 real world - Oct 08 2023

tensorflow is one of the most popular frameworks used for machine learning and more recently deep learning it provides a fast and efficient framework for training different kinds of deep learning models with very high accuracy this book is your guide to master deep learning with tensorflow with the help of see more

tensorflow for ai get to know tensorflow coursera - Mar 21 2022
web master your path to become an expert in machine learning you first need a strong foundation in four learning areas coding math ml theory and how to build your own
tensorflow deep learning projects 10 real world projec - Aug 06 2023
web mar 28 2018 key featuresbuild efficient deep learning pipelines using the popular tensorflow frameworktrain neural networks such as convnets generative models and
tensorflow deep learning projects book o reilly - Jun 04 2023
web this book is your guide to master deep learning with tensorflow with the help of 10 real world projects tensorflow deep learning projects starts with setting up the right
tensorflow projects tensorflow deep learning projects - Nov 16 2021

tensorflow deep learning projects packt - May 03 2023
web this book is your guide to master deep learning with tensorflow with the help of 10 real world projects you will train high performance models in tensorflow to generate
best tensorflow projects beginner to advanced 2023 coursera - Nov 28 2022
web jul 28 2020 this book is your guide to master deep learning with tensorflow with the help of 10 real world projects tensorflow deep learning projects starts with setting
tutorial introduction to tensorflow dataquest - Jan 19 2022
web requirements this course will appeal to someone who has a basic understanding of ml concepts python and tensorflow description tensorflow is the world s most widely
tensorflow and keras projects for beginners coursera - Mar 01 2023
web nov 30 2018 tensorflow machine learning projects teaches you how to exploit the benefitssimplicity efficiency and flexibilityof using tensorflow in various real world
25 tensorflow projects ideas for beginners to practice - Jul 05 2023
web it provides a fast and efficient framework for training different kinds of deep learning models with very high accuracy this book is your guide to master deep learning with
machine learning education tensorflow - Feb 17 2022
web mar 17 2023 tensorflow is a powerful open source software library for building deep learning applications this tutorial will guide you through using tensorflow to build
buy tensorflow deep learning projects 10 real world projects on - Apr 02 2023

web tensorflow and keras projects for beginners this is a curated collection of guided projects for aspiring machine learning engineers and data scientists this collection will

tensorflow - Apr 21 2022

web about this guided project this guided project course is part of the tensorflow for ai series and this series presents material that builds on the first course of

tensorflow machine learning projects build 13 real world - Jan 31 2023

web get started with tensorflow fundamentals to build and train deep learning models with real world data practical exercises and challenging activities key features

machine learning projects with tensorflow 2 0 udemy - Dec 18 2021

web students eager to learn about latest deep learning techniques using tensorflow anybody looking for lucrative and fascinating career in ai machine learning or deep learning

tensorflow deep learning projects 10 real world projects on - Sep 07 2023

this book is for data scientists machine learning developers as well as deep learning practitioners who want to build interesting deep learning projects that leverage the power of tensorflow some understanding of see more

tomorrow s alphabet mulberry books amazon in - Jul 11 2022

select the department you want to search in

tomorrow s alphabet mulberry books softcover - Dec 16 2022

abebooks com tomorrow s alphabet mulberry books 9780688164249 by shannon george and a great selection of similar new used and collectible books available now at great prices

tomorrow s alphabet powell s books - Mar 07 2022

tomorrow s alphabet by shannon george available in trade paperback on powells com also read synopsis and reviews a is for seed b is for eggs c is for milk what s going on here the seed is tomorrows apple

tomorrow s alphabet mulberry books by george shannon goodreads - Jul 23 2023

jan 1 2001 a is for seed b is for eggs c is for milk what s going on here the seed is tomorrows apple the eggs are tomorrows birds the milk is tomorrows cheese explore a wonderful world of possibility with an imaginative alphabet puzzle that encouraged young readers to look beyond the obvious

tomorrow s alphabet george shannon google books - Apr 08 2022

apr 27 1999 about the author 1999 george shannon is a popular storyteller and former children s librarian whose many notable picture books include tomorrow s alphabet lizard s guest and white is for blueberry tippy toe chick go illustrated by laura dronzek was named a charlotte zolotow award honor book george shannon lives on bainbridge island

How To Convert A To Word Document For Editing

tomorrows alphabet by shannon george abebooks - Mar 19 2023
tomorrow s alphabet mulberry books by shannon george and a great selection of related books art and collectibles available now at abebooks co uk tomorrows alphabet by shannon george 114 results you searched for author

tomorrow s alphabet mulberry books softcover - Feb 18 2023
a is for seed b is for eggs c is for milk what s going on here the seed is tomorrows apple the eggs are tomorrows birds the milk is tomorrows cheese explore a wonderful world of possibility with an imaginative alphabet puzzle that encouraged young readers to

tomorrow s alphabet paperback picture book april 27 1999 - Jun 10 2022
apr 27 1999 explore a wonderful world of possibility with an imaginative alphabet puzzle that encouraged young readers to look beyond the obvious reading age

tomorrow s alphabet mulberry books amazon com tr - Jun 22 2023
tomorrow s alphabet mulberry books shannon george amazon com tr kitap Çerez tercihlerinizi seçin Çerez bildirimimizde ayrıntılı şekilde açıklandığı üzere alışveriş yapmanızı sağlamak alışveriş deneyiminizi iyileştirmek ve hizmetlerimizi sunmak için gerekli olan çerezleri ve benzer araçları kullanırız

amazon co jp tomorrow s alphabet mulberry books ｱﾏｿﾞﾝ - Aug 24 2023
apr 27 1999 tomorrow s alphabet mulberry books ﾍﾟｰﾊﾟｰﾊﾞｯｸ 絵本 1999 4 27 george shannon is a popular storyteller and former children s librarian whose many notable picture books include tomorrow s alphabet lizard s guest and white is for blueberry tippy toe chick go illustrated by laura dronzek was named a charlotte zolotow

楽天ﾌﾞｯｸｽ *tomorrow s alphabet george shannon* - May 09 2022
isbn 9780688164249 商品説明 内容紹介 explore a wonderful world of possibility with an imaginative alphabet puzzle that encourages young readers to look beyond the obvious full color 洋書 に関するご注意 お届けについて メーカー取り寄せ の商品は 海外倉庫よりお取り寄せいたします 通常 2週間程度で入荷いたします 商品状態について 洋

amazon com customer reviews tomorrow 39 s alphabet mulberry - Jan 17 2023
find helpful customer reviews and review ratings for tomorrow s alphabet mulberry books at amazon com read honest and unbiased product reviews from our users

tomorrow s alphabet mulberry books paperback ｱﾏｿﾞﾝ - Apr 20 2023
apr 27 1999 見開き26枚の絵本です 左ページに a is for seed の文字と種の絵 右ページに tomorrow s apple の文字とリンゴの絵 後は c is for milk tomorrow s cheese i is for water tomorrow s ice cube などという風に進んでいきます

tomorrow s alphabet rif org - Feb 06 2022
jan 1 1995 tomorrow s alphabet written by george shannon and illustrated by donald crews a is for seed b is for eggs c is for

How To Convert A To Word Document For Editing

milk what s going on here the seed is tomorrows apple the eggs are tomorrows birds the milk is tomorrows cheese explore a wonderful world of possibility with an imaginative alphabet puzzle that encouraged young readers

tomorrow s alphabet mulberry books amazon com - Sep 25 2023

apr 27 1999 tomorrow s alphabet mulberry books shannon george crews donald on amazon com free shipping on qualifying offers tomorrow s alphabet mulberry books

amazon co jp カスタマーレビュー **tomorrow 39 s alphabet mulberry books** - Oct 14 2022

5つ星のうち4 8 星5つ中の4 8 91 件のグローバル評価 tomorrow s alphabet mulberry books george shannon レビューを書く 評価はどのように計算されますか 全体的な星の評価と星ごとの割合の内訳を計算するために 単純な平均は使用されません その代わり レビューの日時がどれだけ新しいかや レビューアーがamazonで商品を購入したかどうかなどが考慮され

editions of tomorrow s alphabet by george shannon goodreads - Sep 13 2022

editions for tomorrow s alphabet 0688164242 paperback published in 1999 0688135048 hardcover published in 1996 0688135056 library binding publish home my books

tomorrow s alphabet mulberry books by george shannon - Nov 15 2022

read reviews and buy tomorrow s alphabet mulberry books by george shannon paperback at target choose from same day delivery drive up or order pickup free standard shipping with 35 orders expect more pay less

tomorrow s alphabet mulberry books 27 library tinycat - May 21 2023

dec 31 2022 the seed is tomorrows apple the eggs are tomorrows birds the milk is tomorrows cheese explore a wonderful world of possibility with an imaginative alphabet puzzle that encouraged young readers to look beyond the obvious

tomorrow s alphabet mulberry books book by george shannon - Aug 12 2022

tomorrow s alphabet mulberry books book by george shannon buy a cheap copy of tomorrow s alphabet mulberry books book by george shannon a is for seed b is for eggs c is for milk what s going on here the seed is tomorrows apple the eggs are tomorrows birds the milk is tomorrows cheese explore free shipping on all orders over 15